

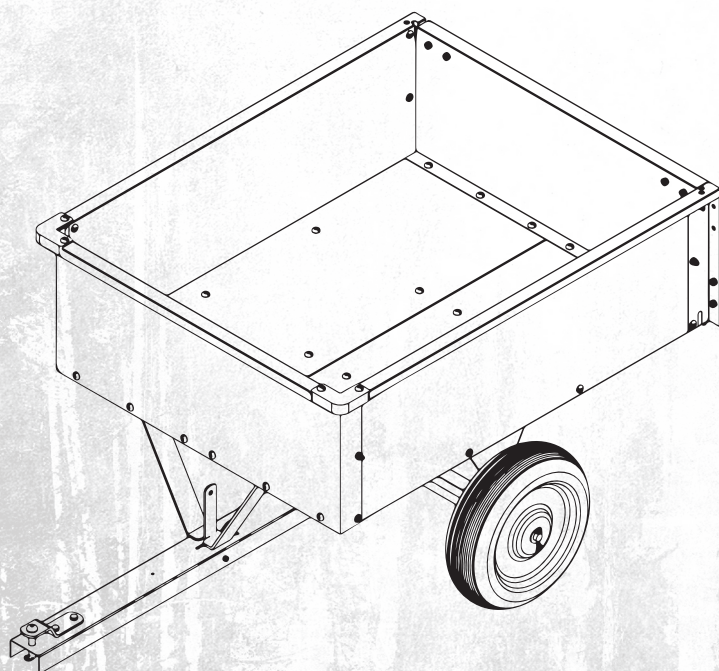

gopart[®]

Dump cart 225kg/500LB

<i>Einachskipper</i>	<i>DE</i>
<i>Remorque métallique</i>	<i>FR</i>
<i>Aanhangwagen</i>	<i>NL</i>
<i>Tipper</i>	<i>DK</i>
<i>Remolque</i>	<i>ES</i>
<i>Carrello di scarico</i>	<i>IT</i>
<i>Wywrotka</i>	<i>PL</i>



FGP455200GP

UK

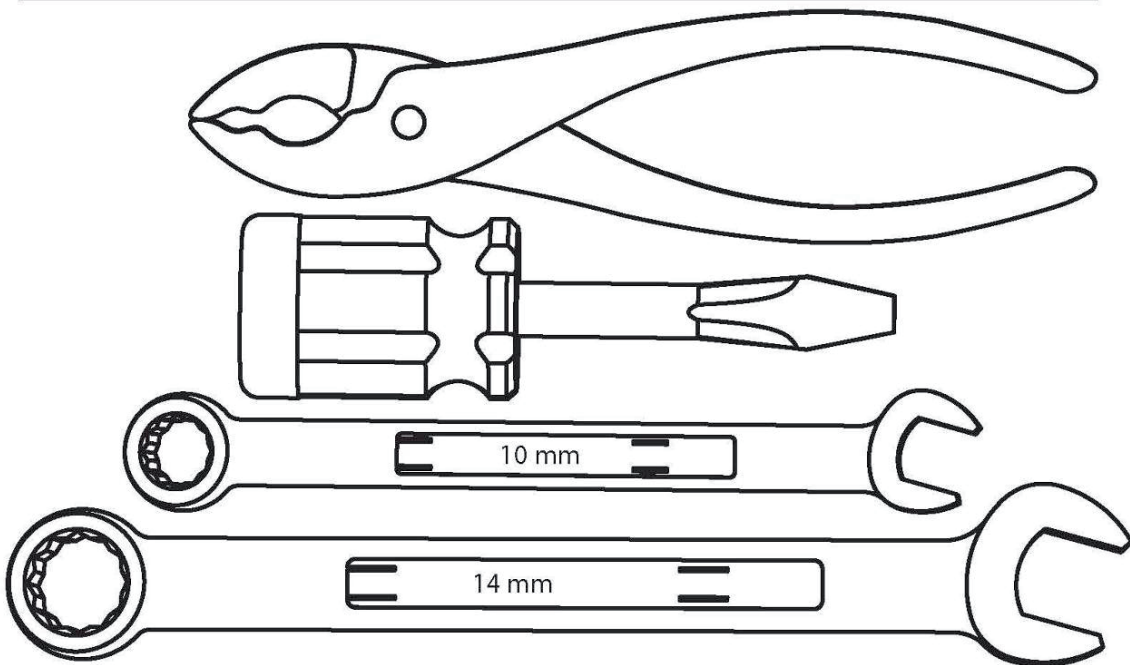



UK

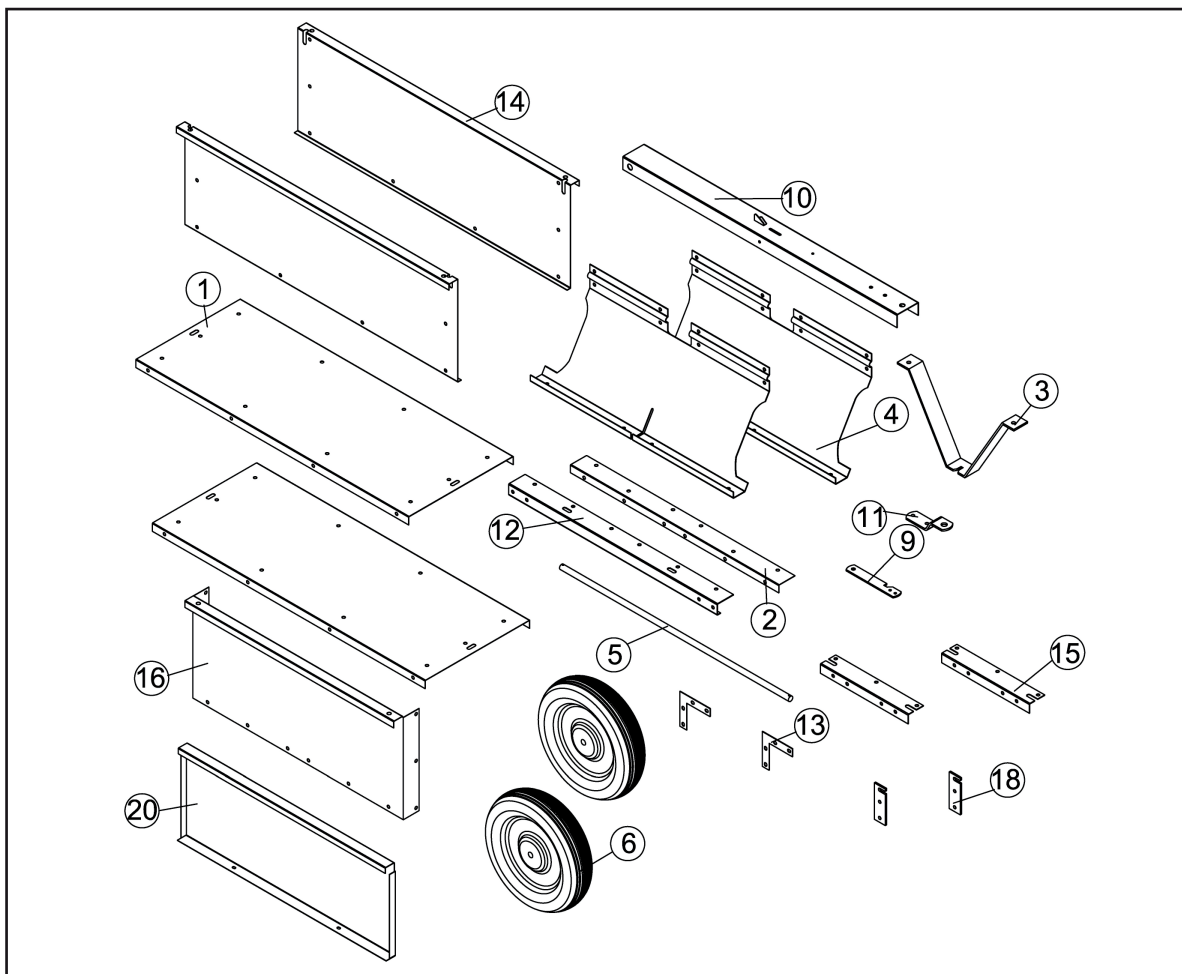
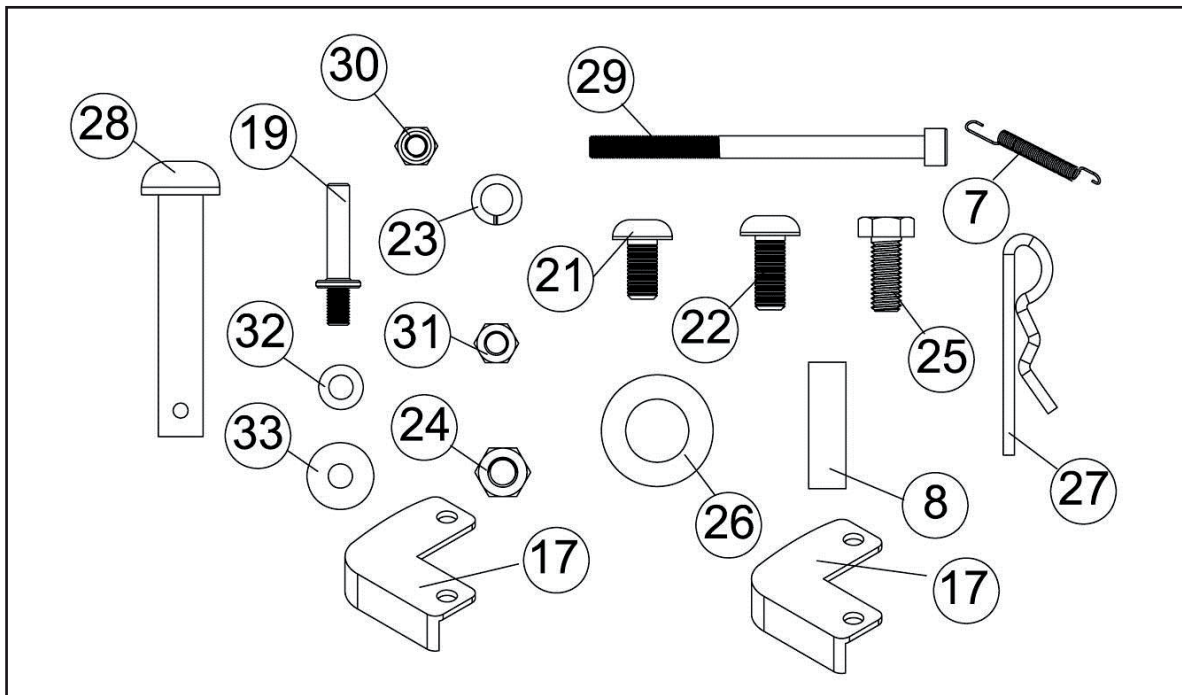

STEP 1: ASSEMBLY BOTTOM PANELS AND FRONT CROSS BRACE

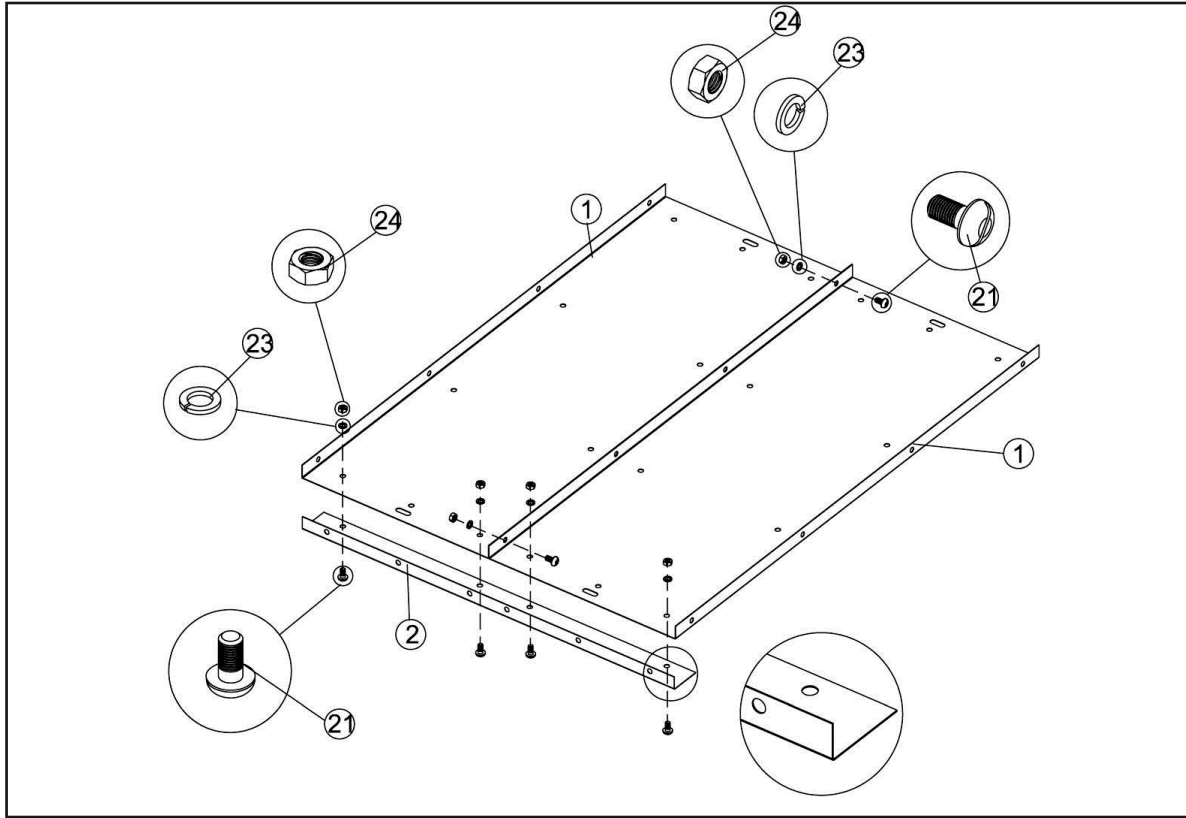

STEP 2: ASSEMBLY OF HITCH SUPPORT

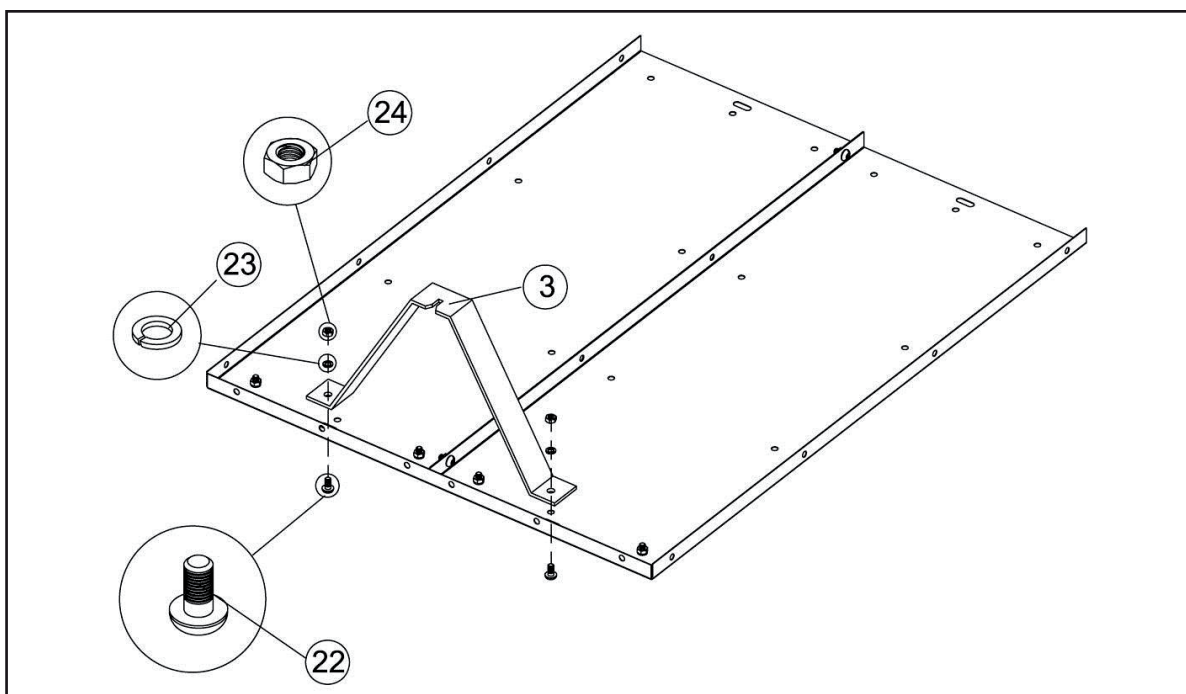



UK

STEP 3: ASSEMBLY WHEEL AXLE SUPPORTS

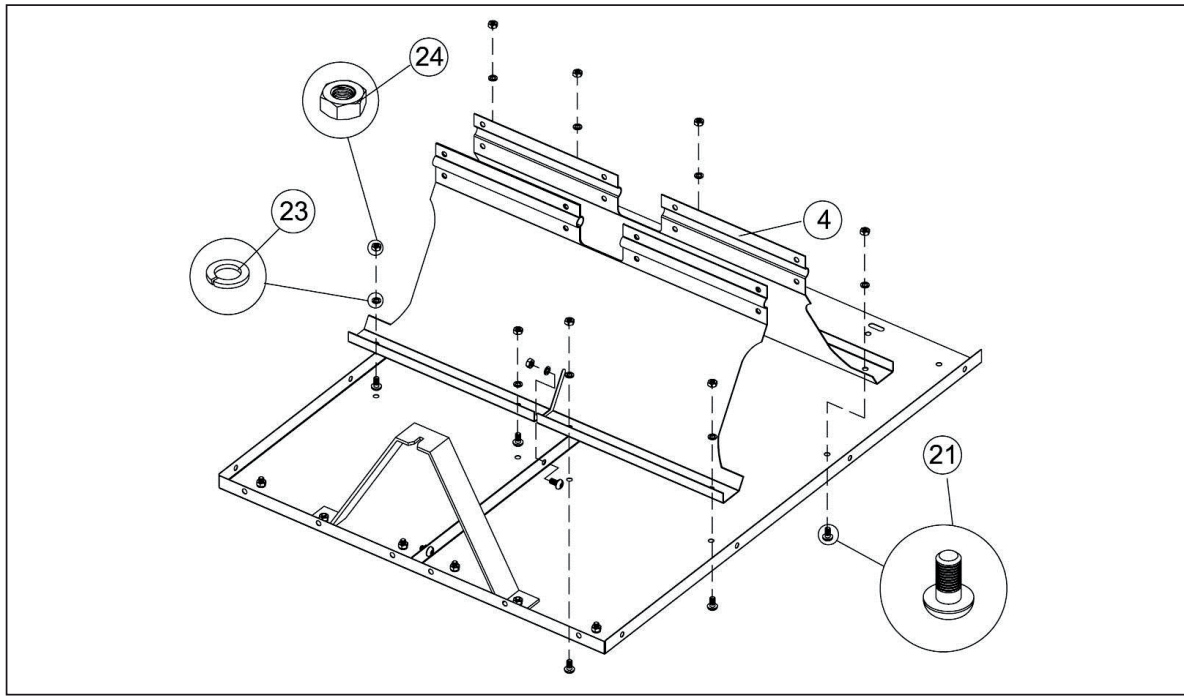

STEP 4: ASSEMBLY HITCH AND WHEEL AXLE

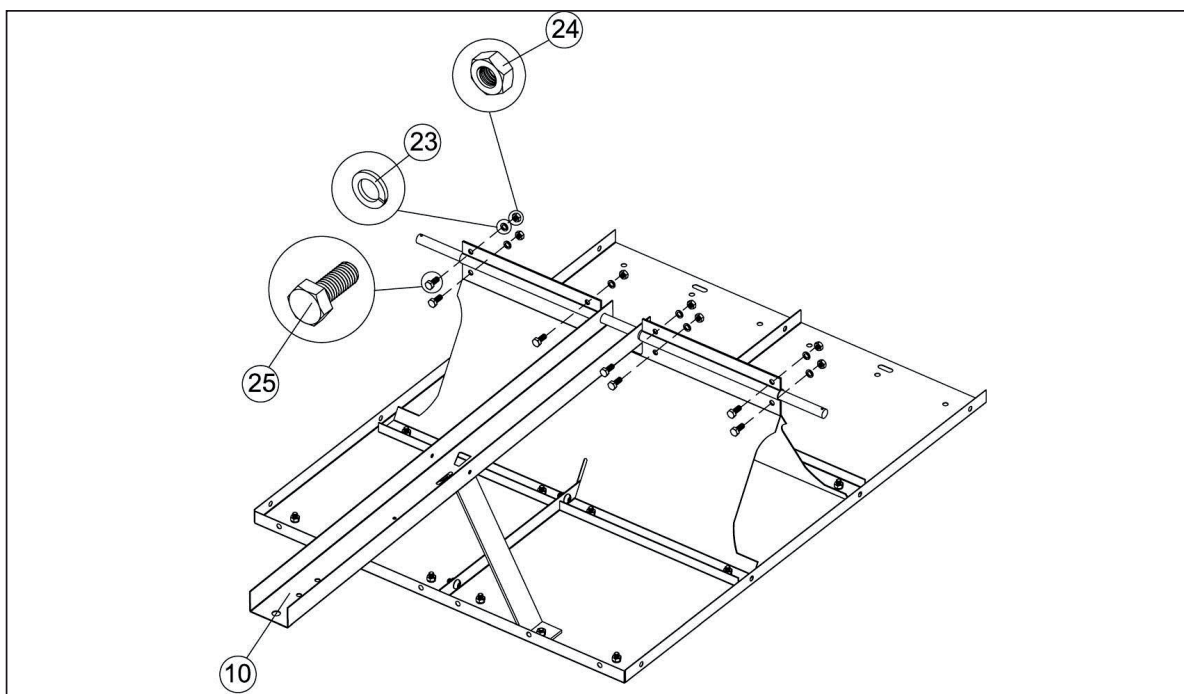

UK

STEP 5: ASSEMBLY WHEEL AND HITCH LATCH

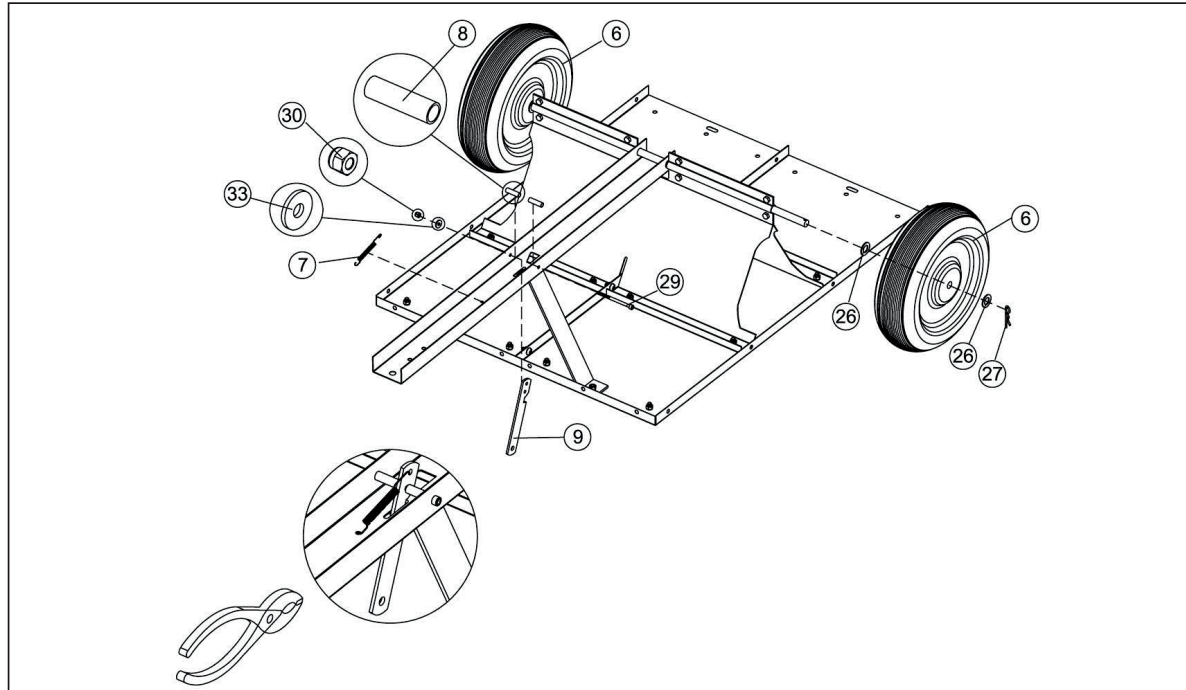

STEP 6: ASSEMBLY HITCH PIN BRACKET

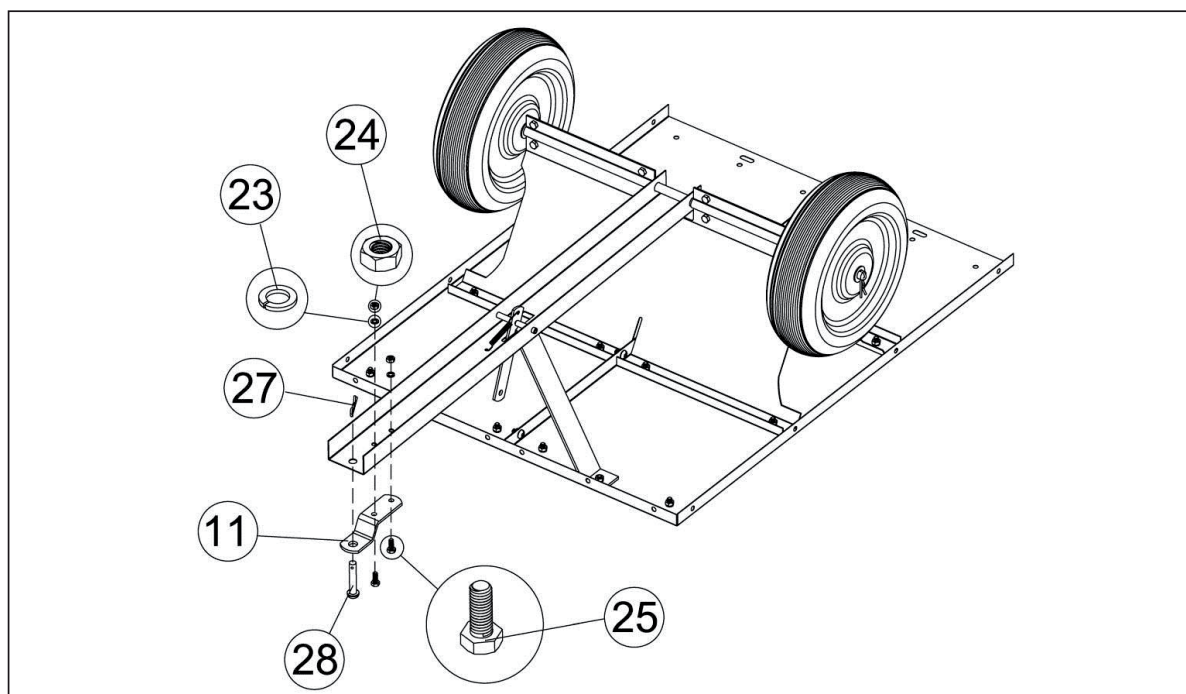



UK

STEP 7: ASSEMBLY REAR CROSS BRACE AND CORNER BRACKETS

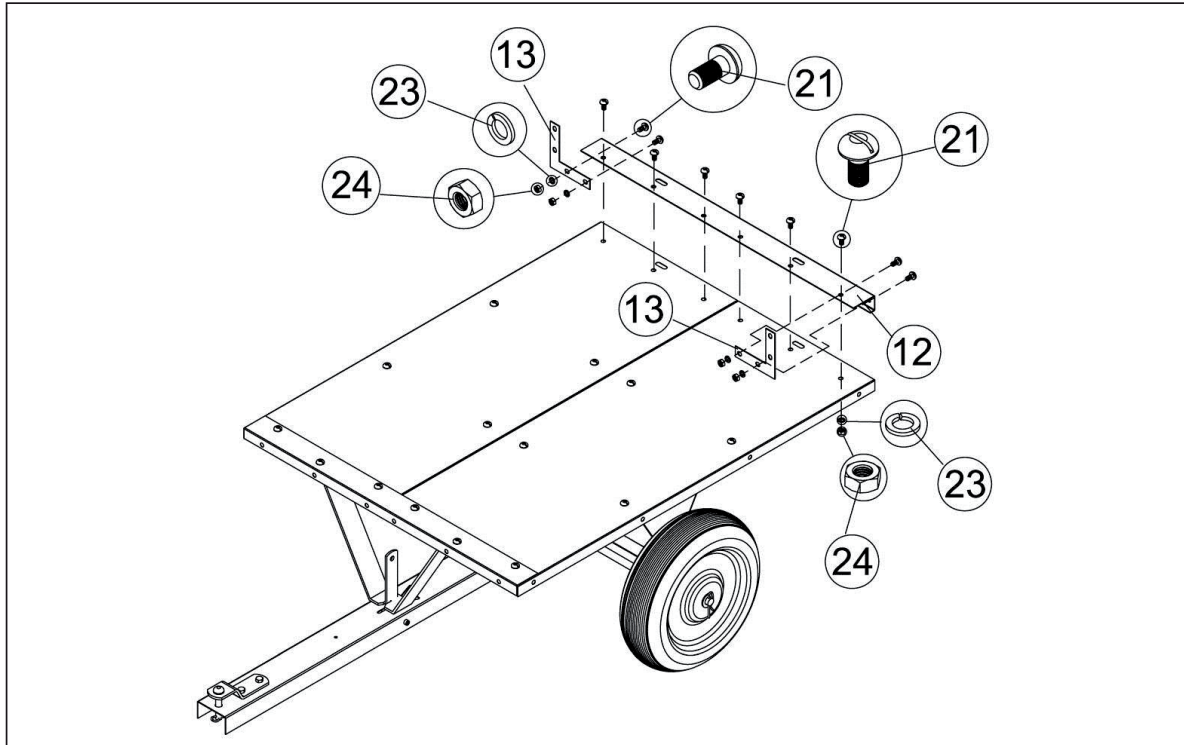

STEP 8: ASSEMBLY SIDE PANELS

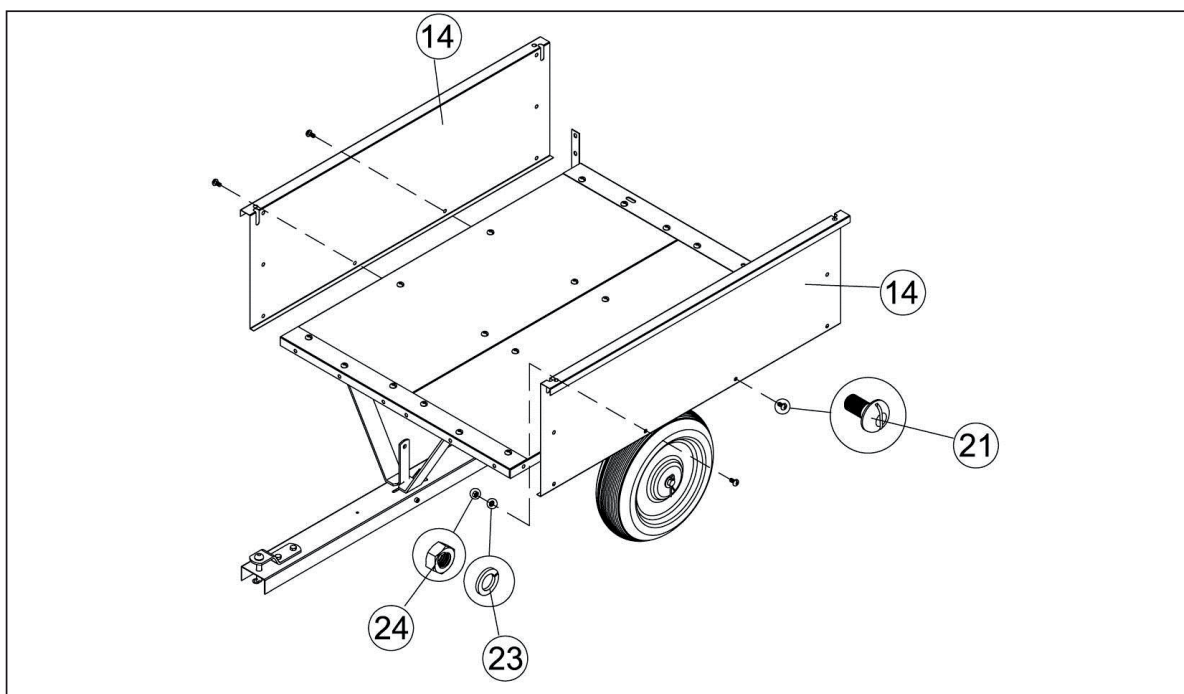

UK

STEP 9: ASSEMBLY REAR CORNER BRACE

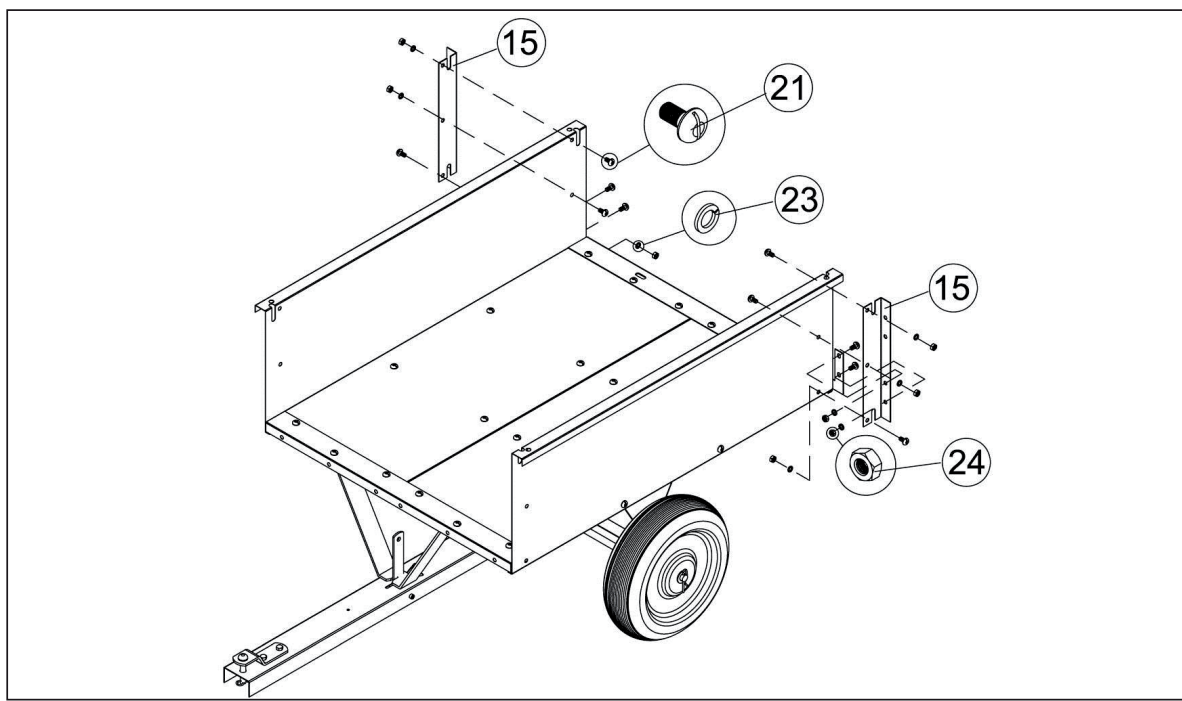

STEP 10: ASSEMBLY FRONT PANEL

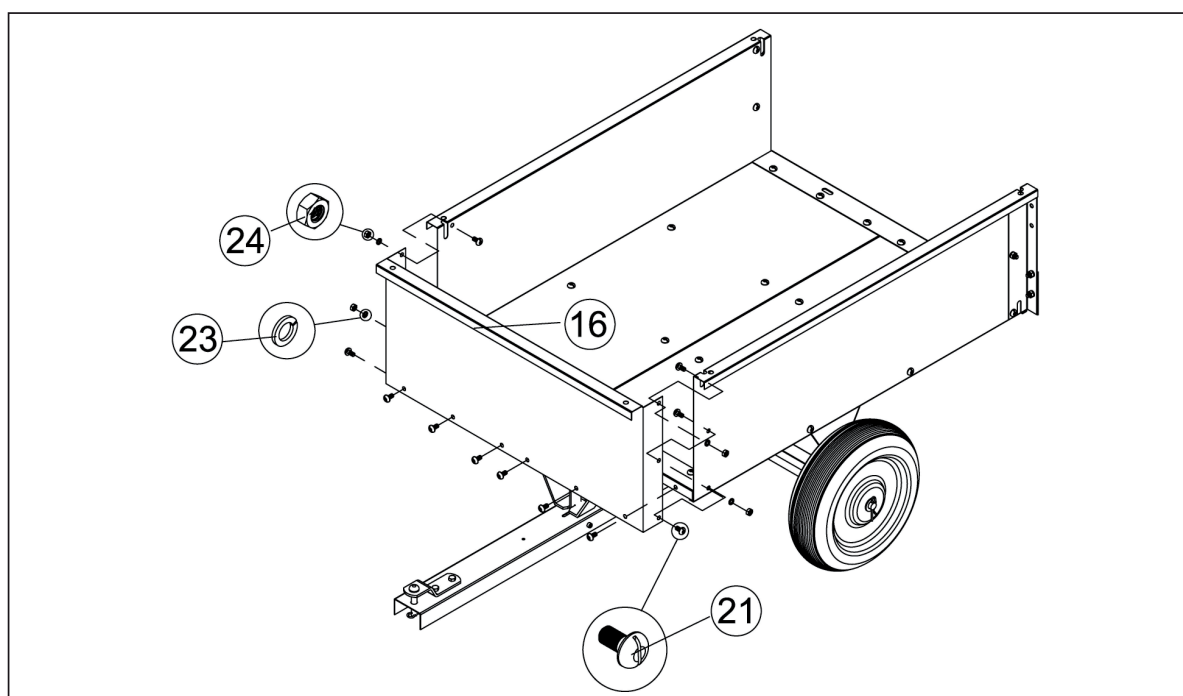



UK

STEP 11: ASSEMBLY FRONT CORNER BRACE

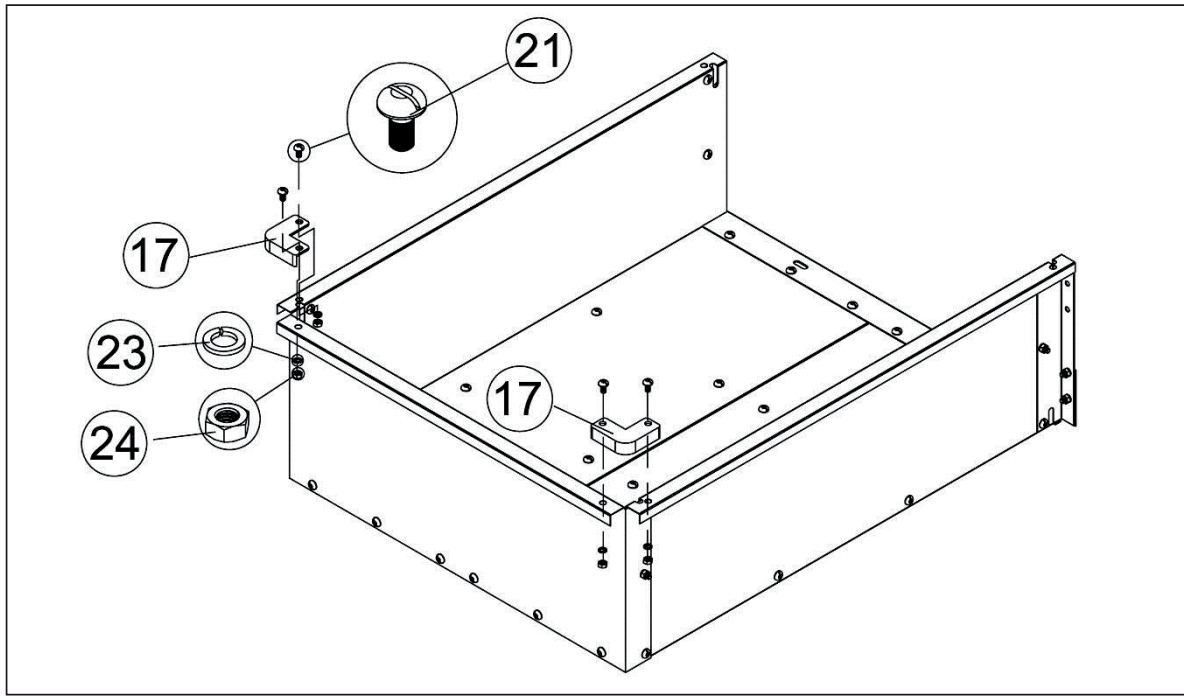

STEP 12: ASSEMBLY TAILGATE AND TAILGATE PIN

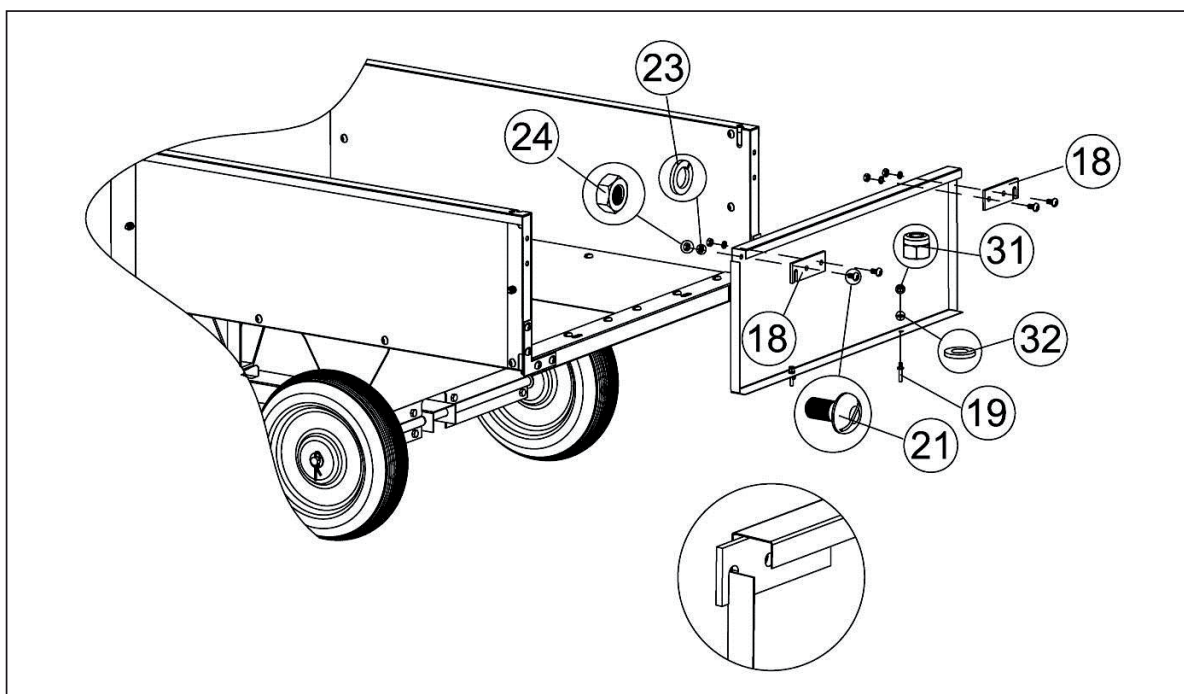

YOUR DUMP CART IS NOW FULLY ASSEMBLED AND READY FOR USE.

UK

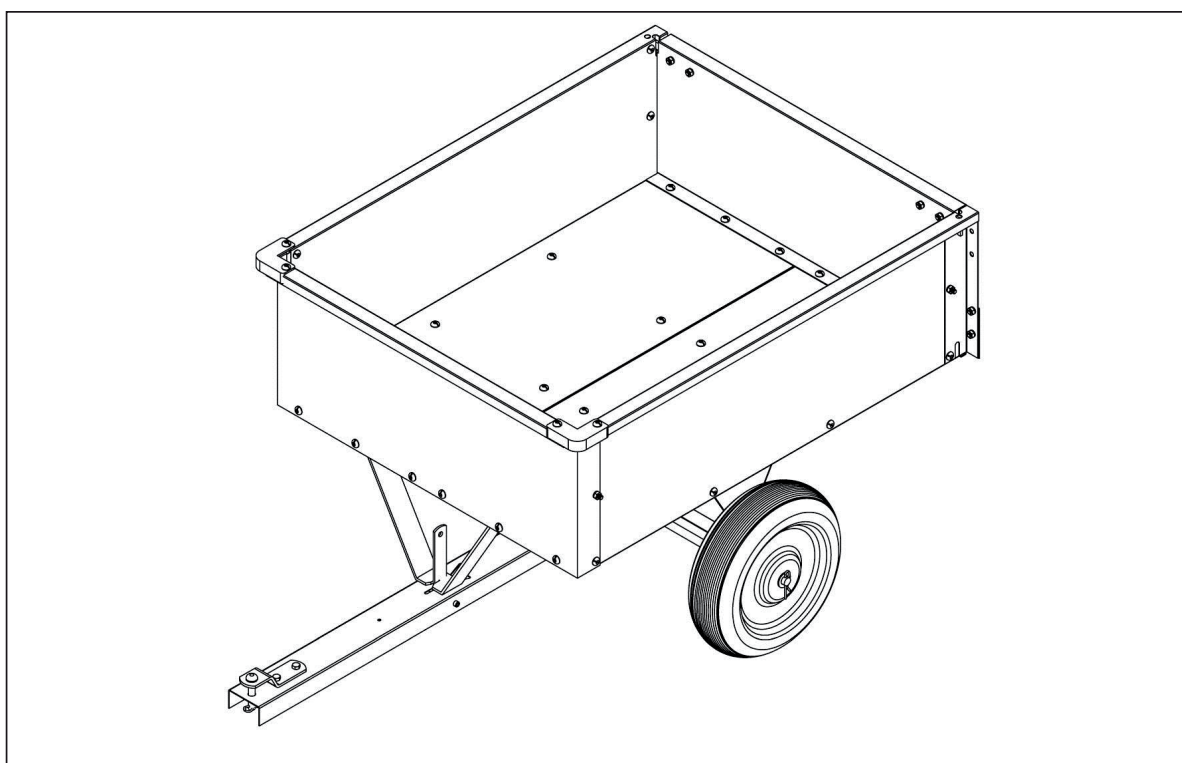

**RECOMMENDED TIRE PRESSURE 20-25PSI.
MAXIMUM TIRE PRESSURE 25PSI.**

DRAWING

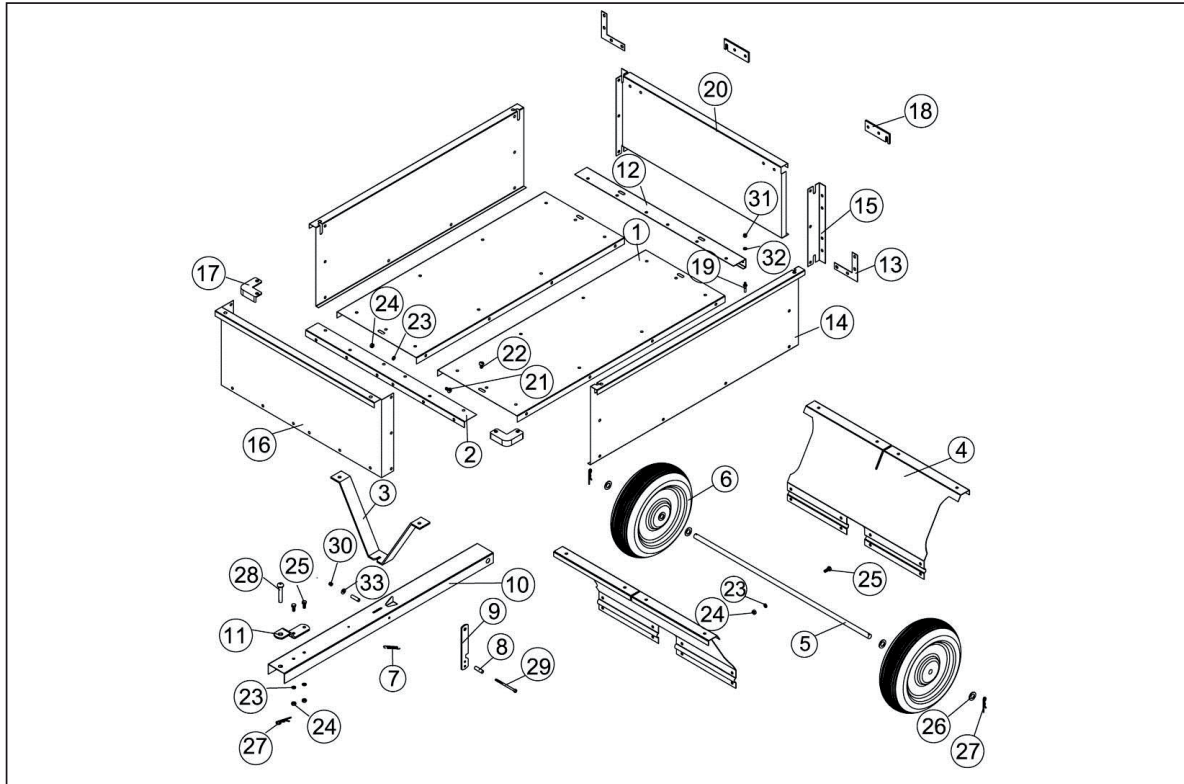

Ref#	Description	Qty	Ref#	Description	Qty
1	Bottom Panel	2	18	Tailgate Latch	2
2	Front Cross Brace	1	19	Tailgate Pin	2
3	Tongue Support	1	20	Tailgate	1
4	Wheel Axle Support	2	21	Screw M8x16	60
5	Wheel Axle	1	22	Screw M8x20	2
6	Wheel	2	23	Lock Washer Ø8	72
7	Latch Spring	1	24	Hex Nut M8	72
8	Spacer	2	25	Hex Bolt M8x20	10
9	Latch	1	26	Flat Washer Ø16	4
10	Hitch	1	27	R Pin	3
11	Hitch Pin Bracket	1	28	Hitch Pin	1
12	Rear Cross Brace	1	29	Hex Bolt M6x90	1
13	Rear Corner Bracket	2	30	Nylon Lock Nut M6	1
14	Side Panel	2	31	Hex Nut M6	2
15	Rear Corner Brace	2	32	Flat Washer Ø6	2
16	Front Panel	1	33	Big Washer Ø6	1
17	Front Corner Brace	2			

MONTAGEANLEITUNG

DE

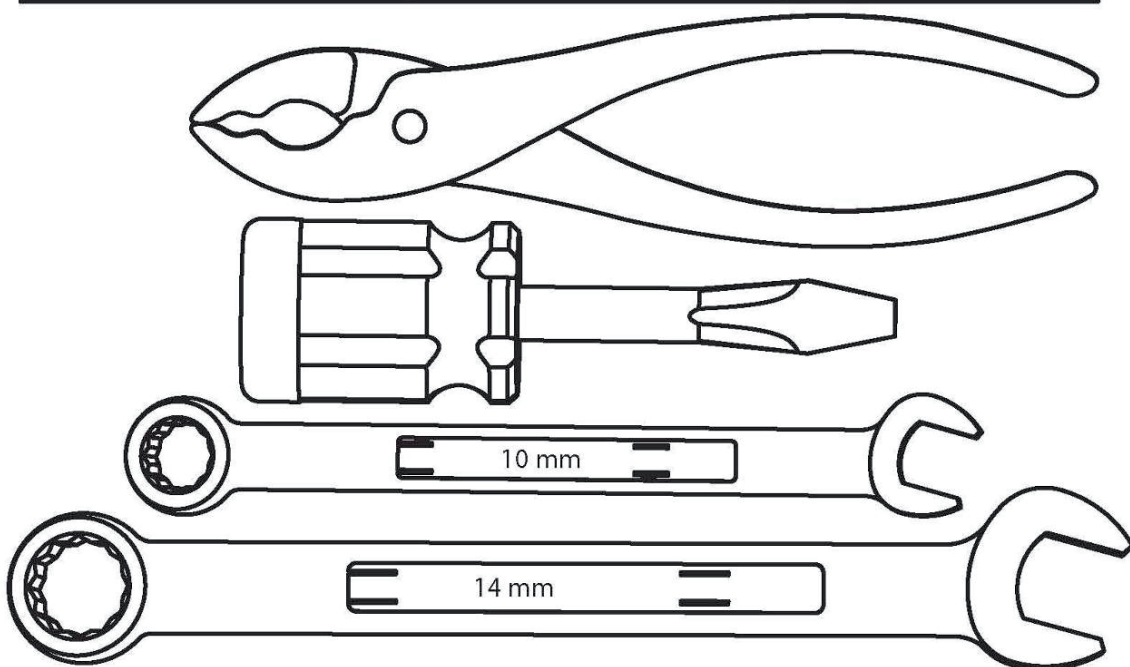

LIEFERUMFANG

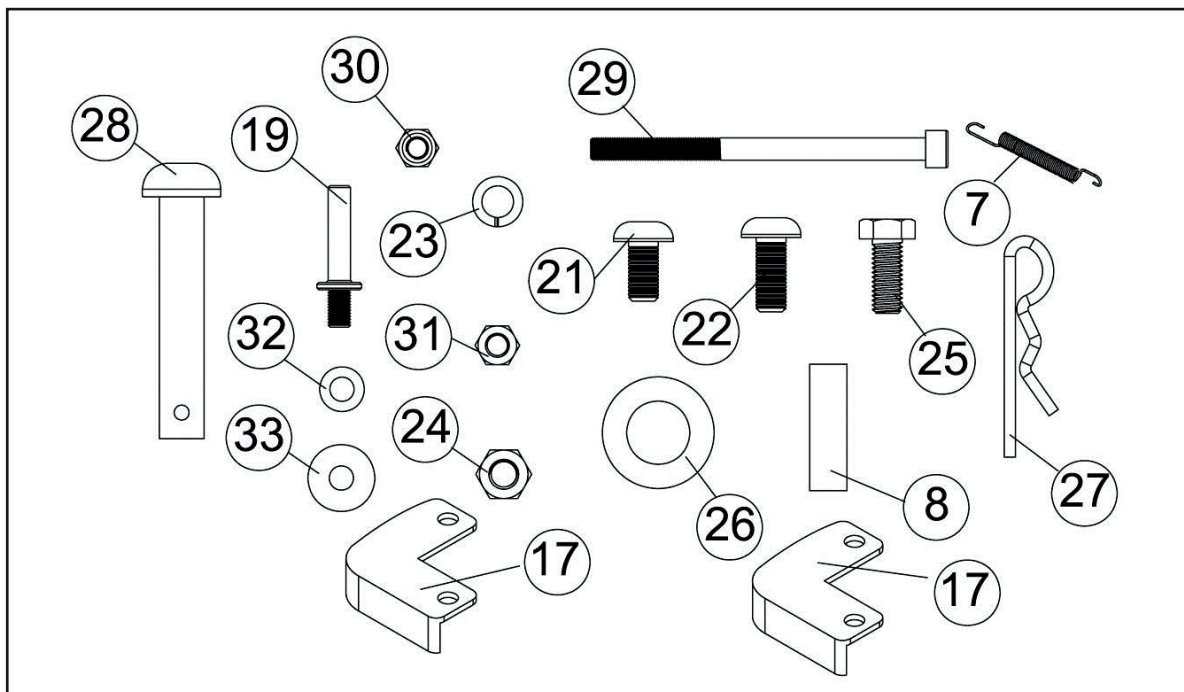

DE

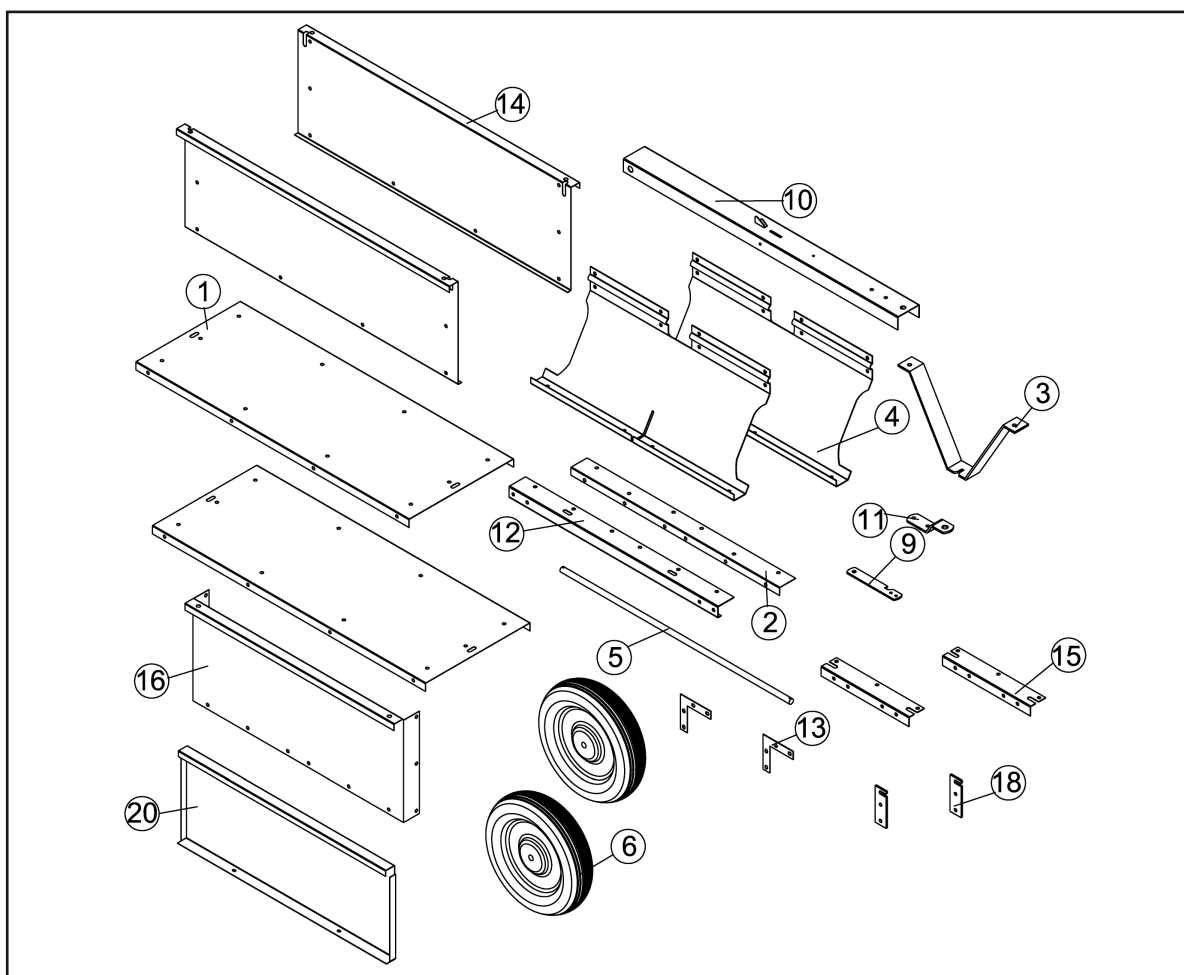

SCHRITT 1: MONTAGE DER BODENBLECHE UND DER VORDEREN QUERSTREBE

DE

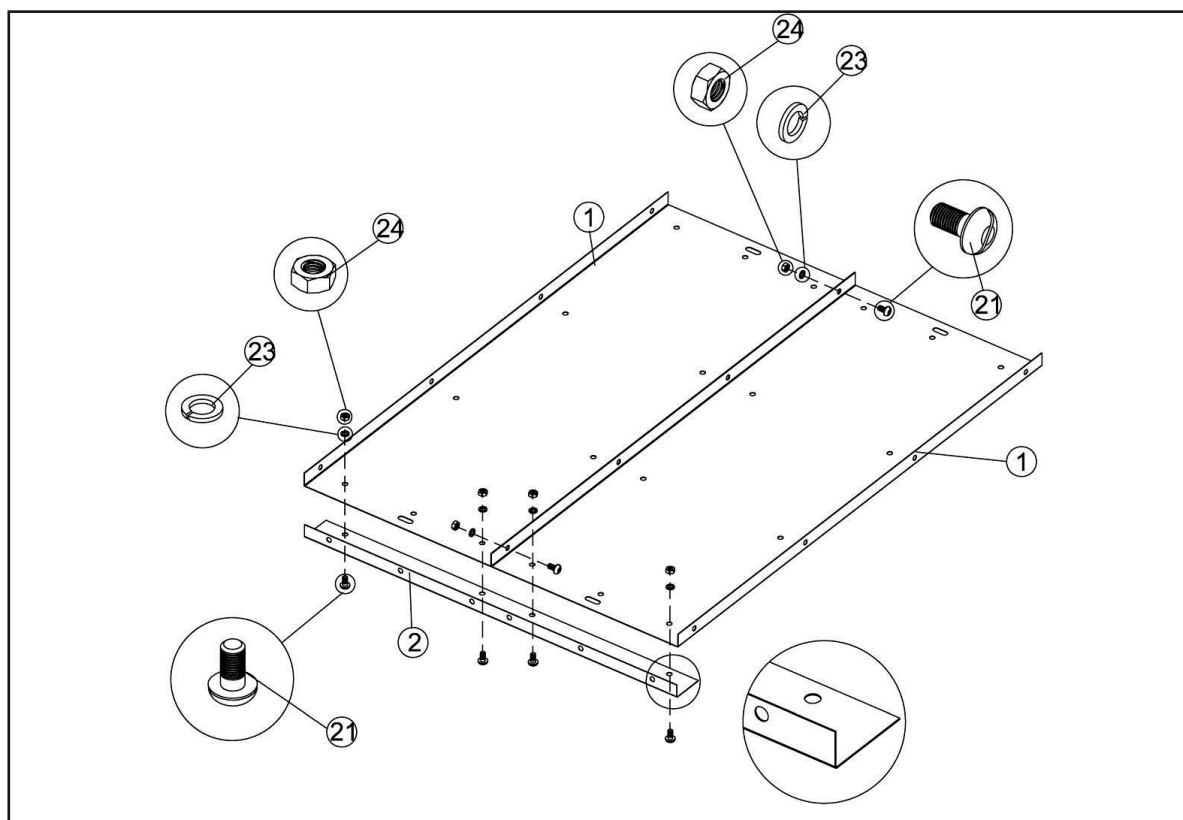

SCHRITT 2: MONTAGE DER DEICHSELSTÜTZE

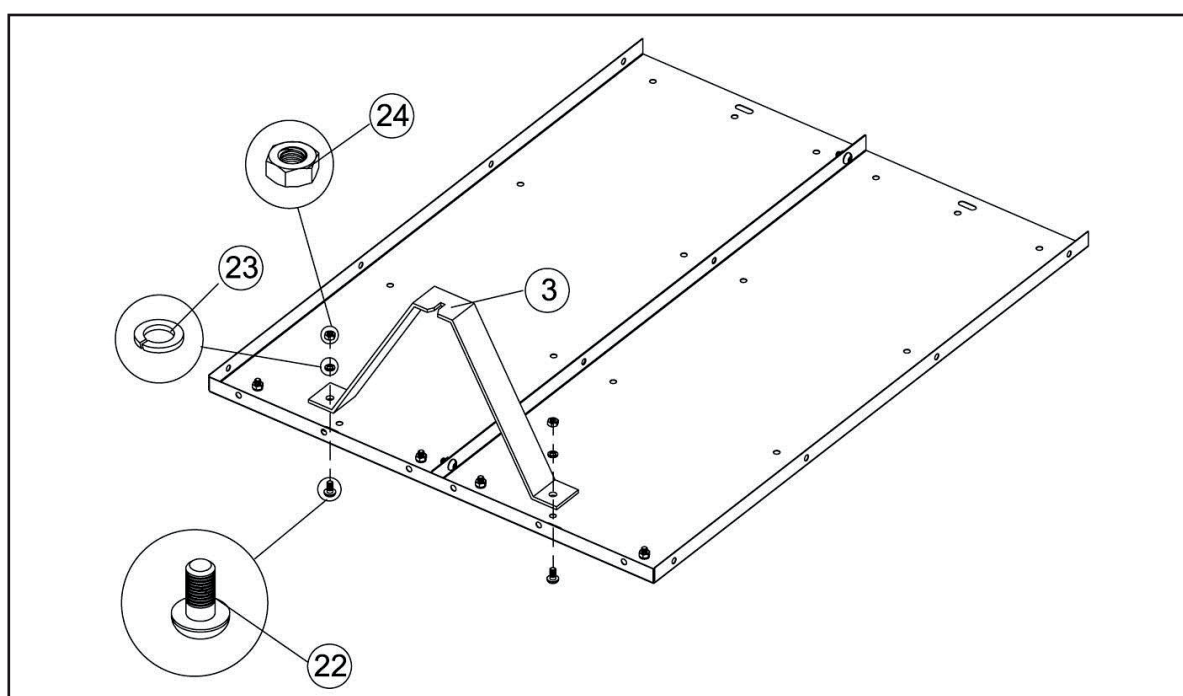

SCHRITT 3: MONTAGE DER RADACHSTRÄGER

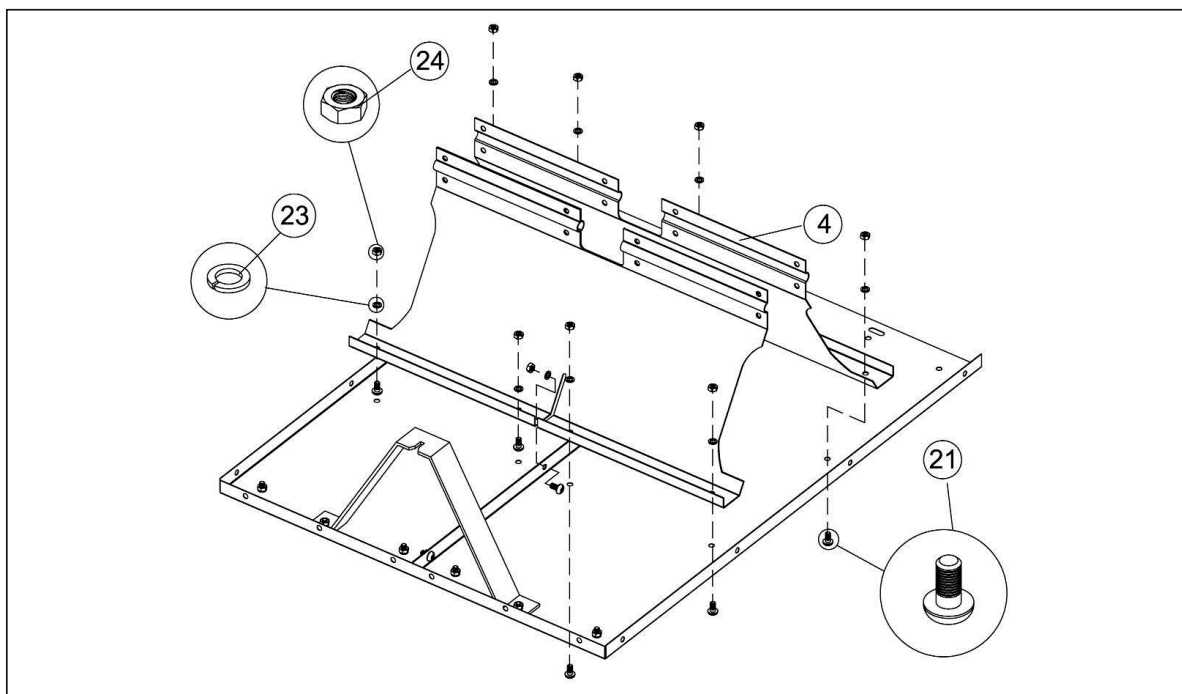

DE

SCHRITT 4: MONTAGE VON ANHÄNGERDEICHSEL UND RADACHSE

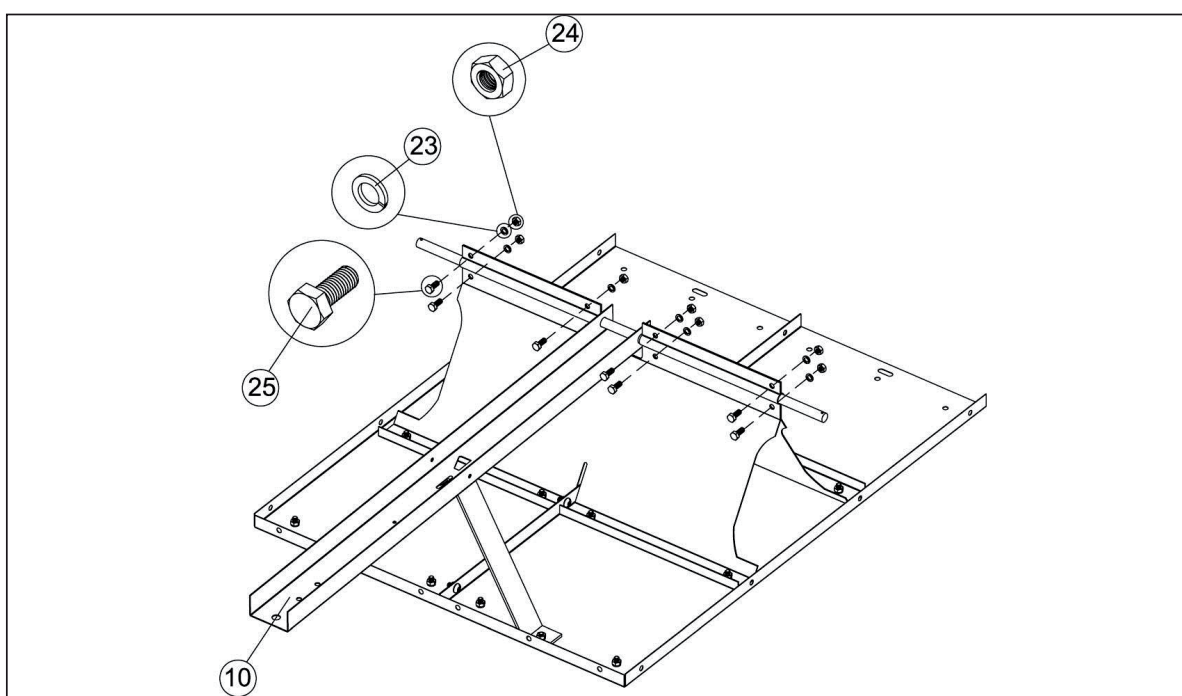

SCHRITT 5: MONTAGE VON RAD UND DEICHSELVERRIEGELUNG

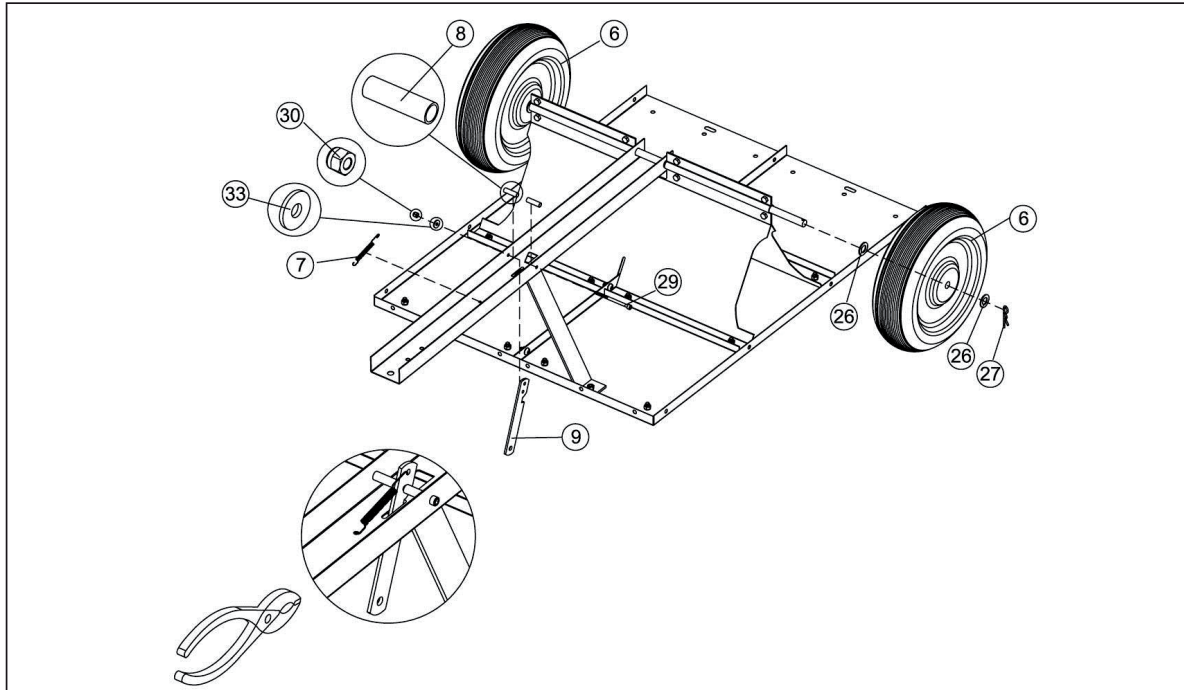

SCHRITT 6: MONTAGE DER HALTERUNG DES ANHÄNGE- KUPPLUNGSTIFTS

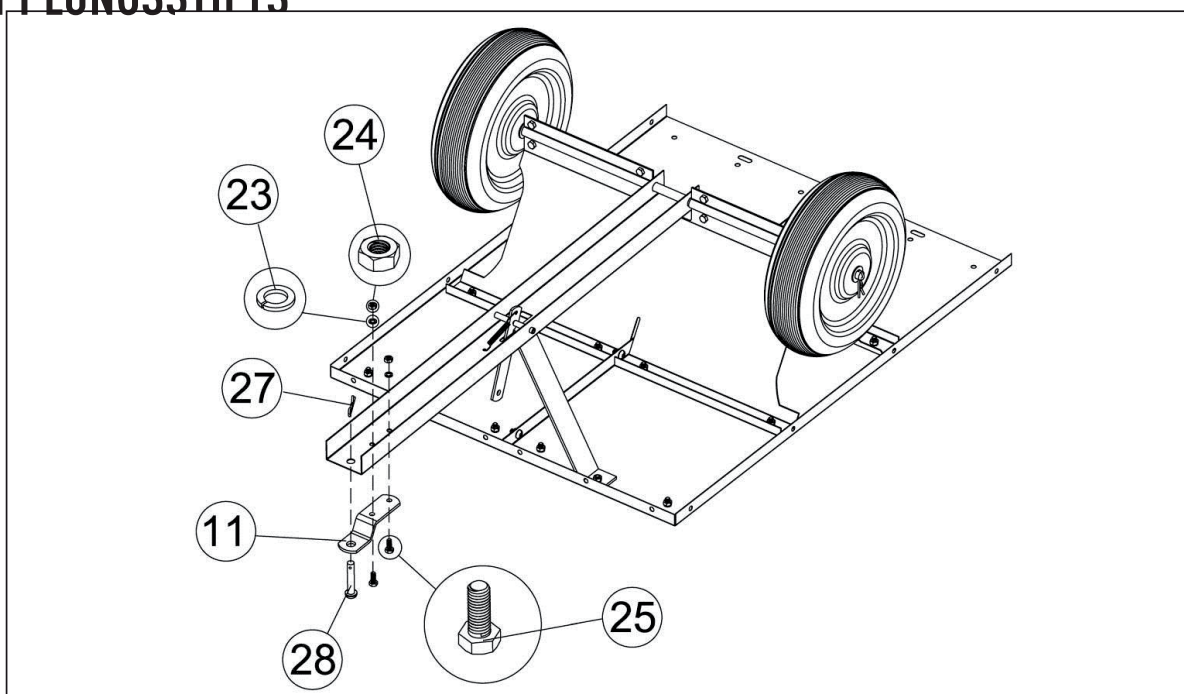

SCHRITT 7: MONTAGE DER HINTEREN STREBE UND DER ECKWIN- KEL

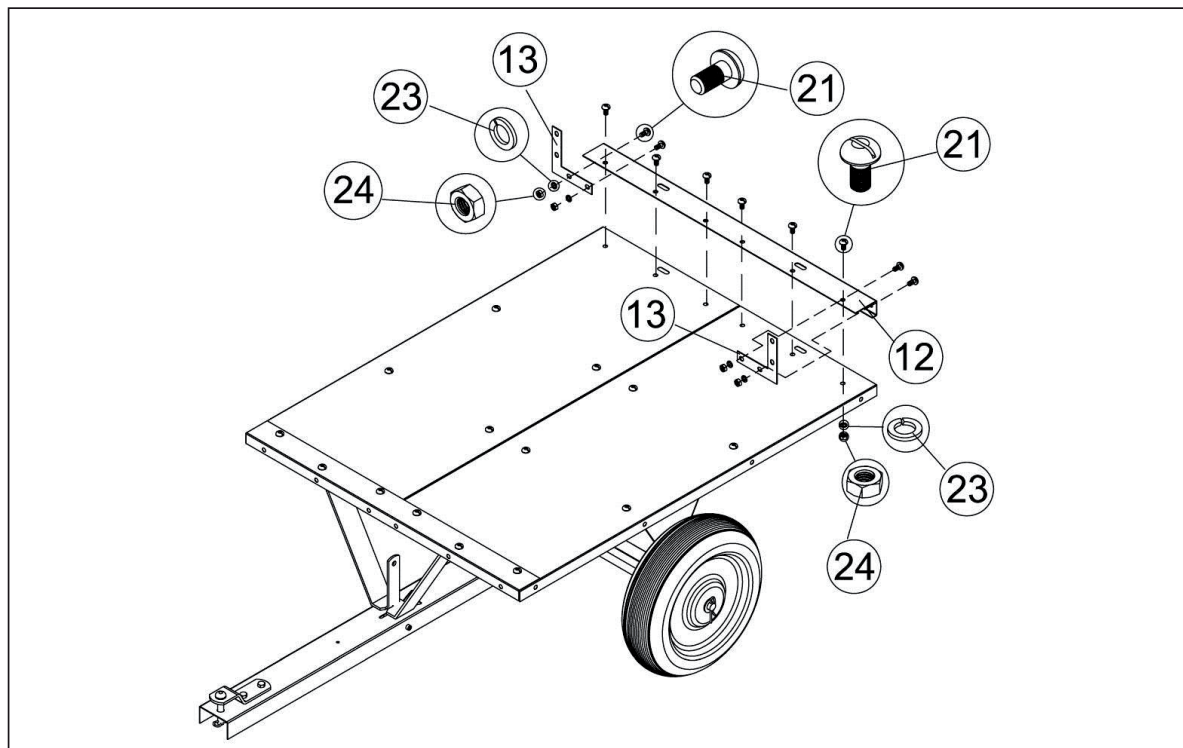

SCHRITT 8: MONTAGE DER SEITENBLECHE

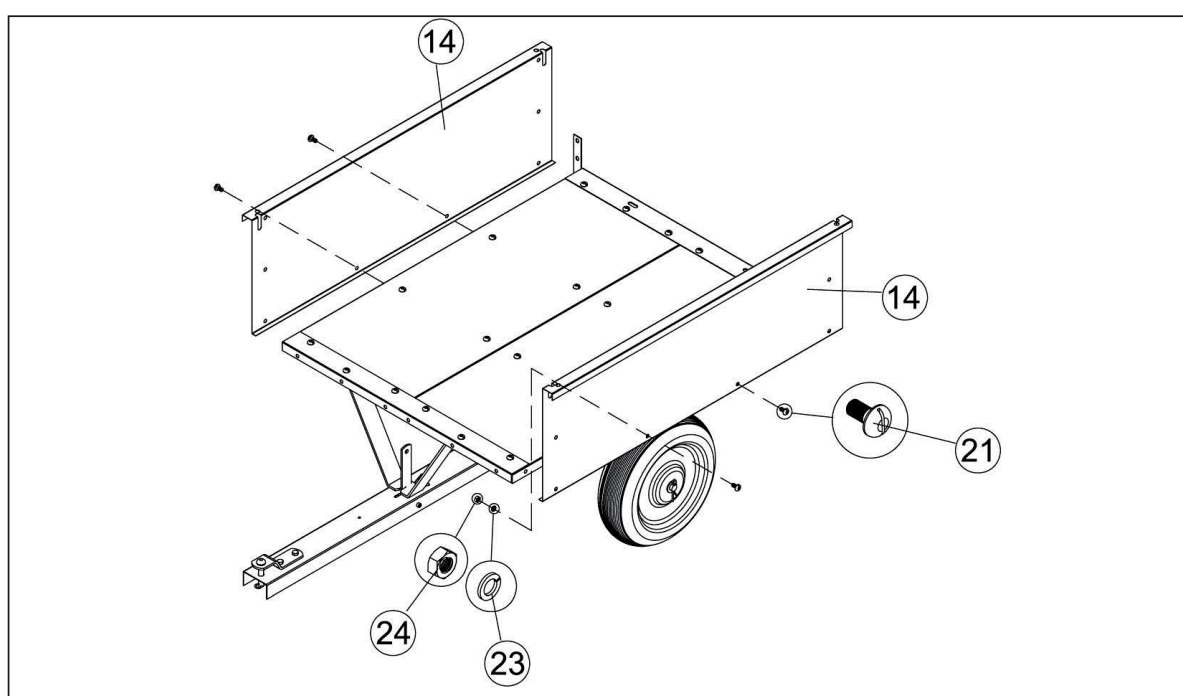

SCHRITT 9: MONTAGE DER HINTEREN ECKSTREBE

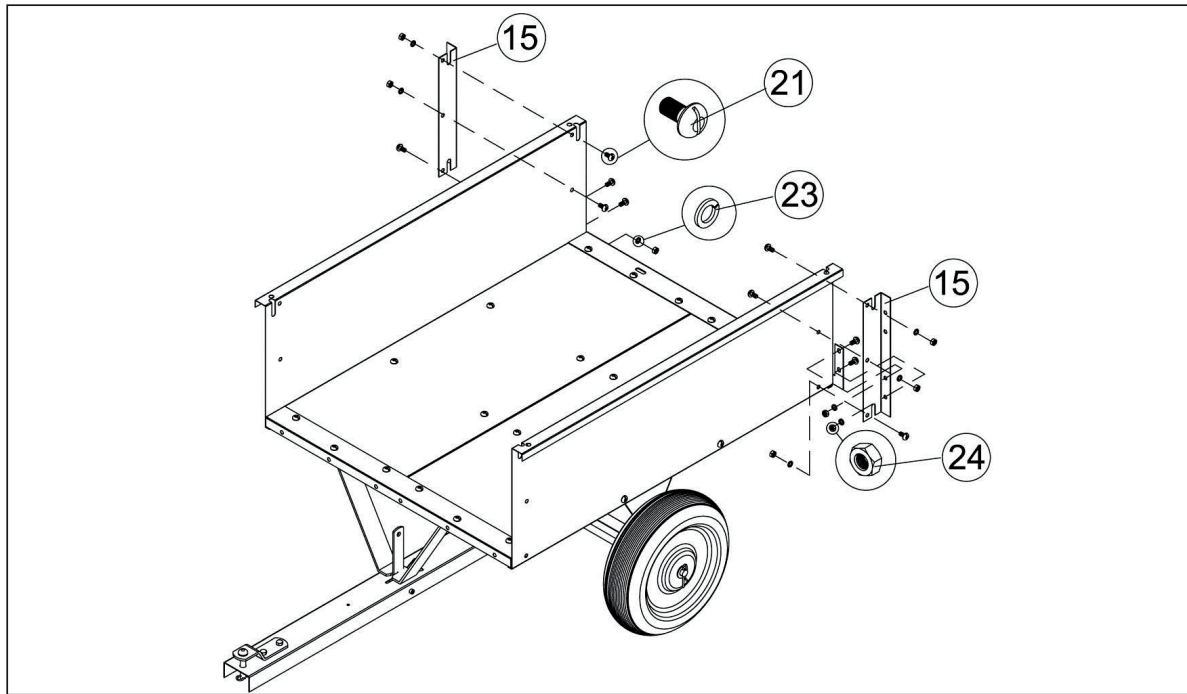

SCHRITT 10: MONTAGE DES VORDEREN BLECHS

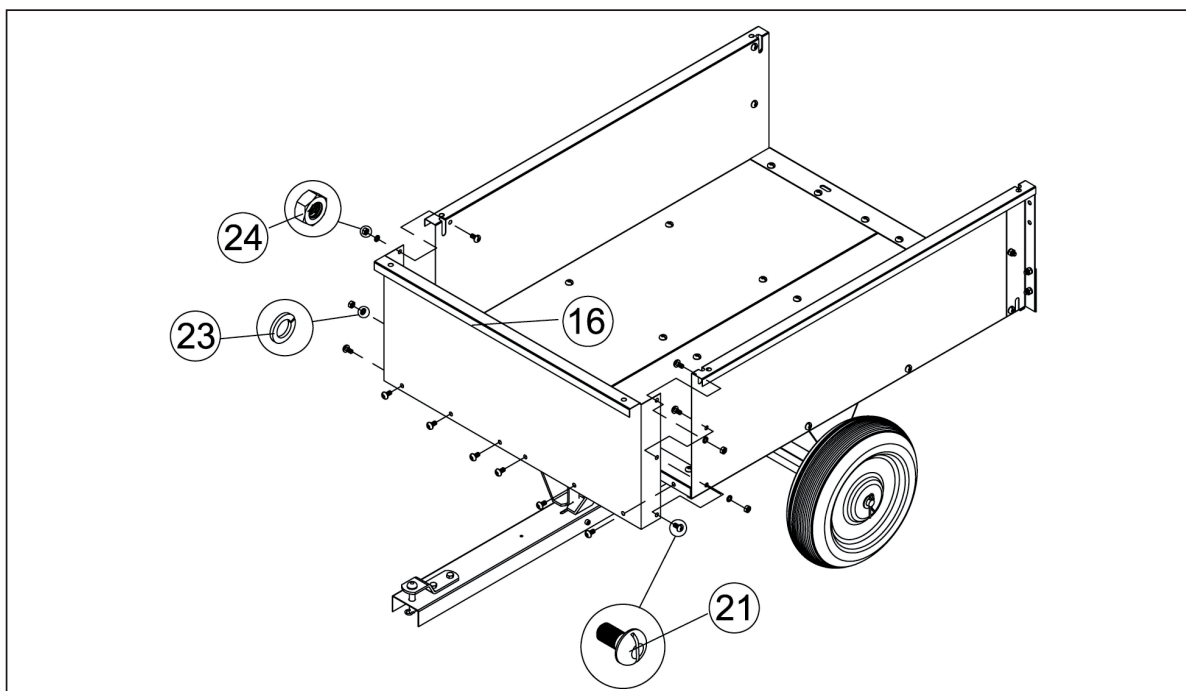



SCHRITT 11: MONTAGE DER VORDEREN ECKSTREBE

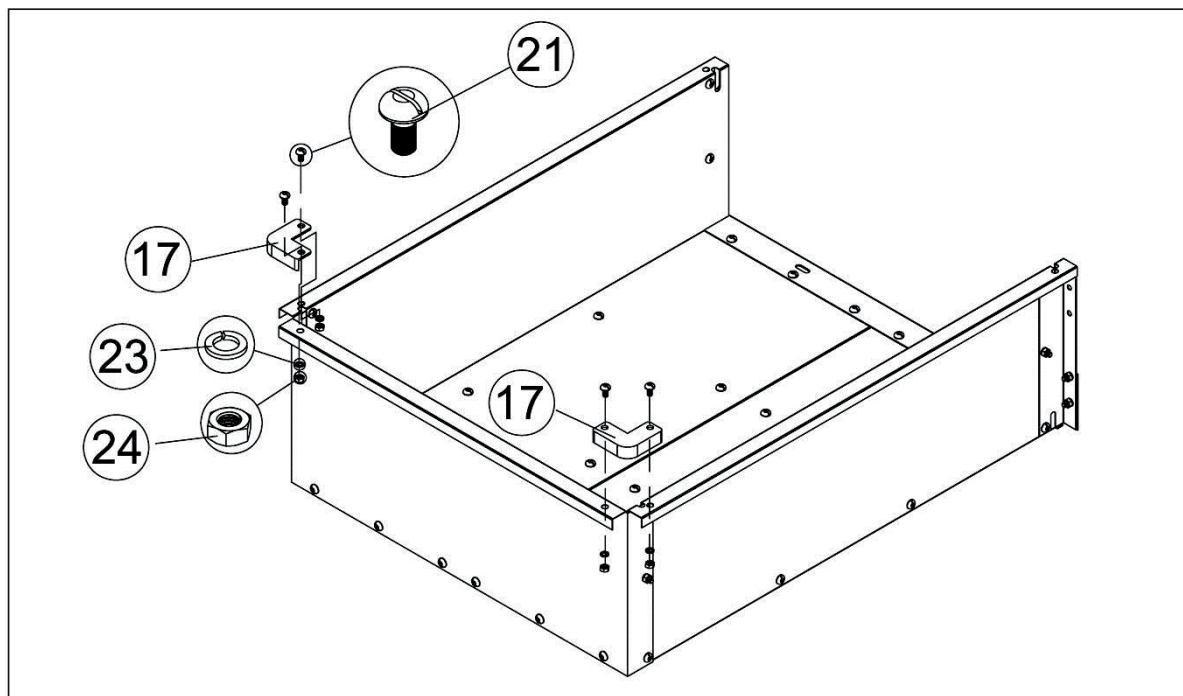

DE

SCHRITT 12: MONTAGE DER HECKKLAPPE UND DES HECKKLAPPENSTIFTS

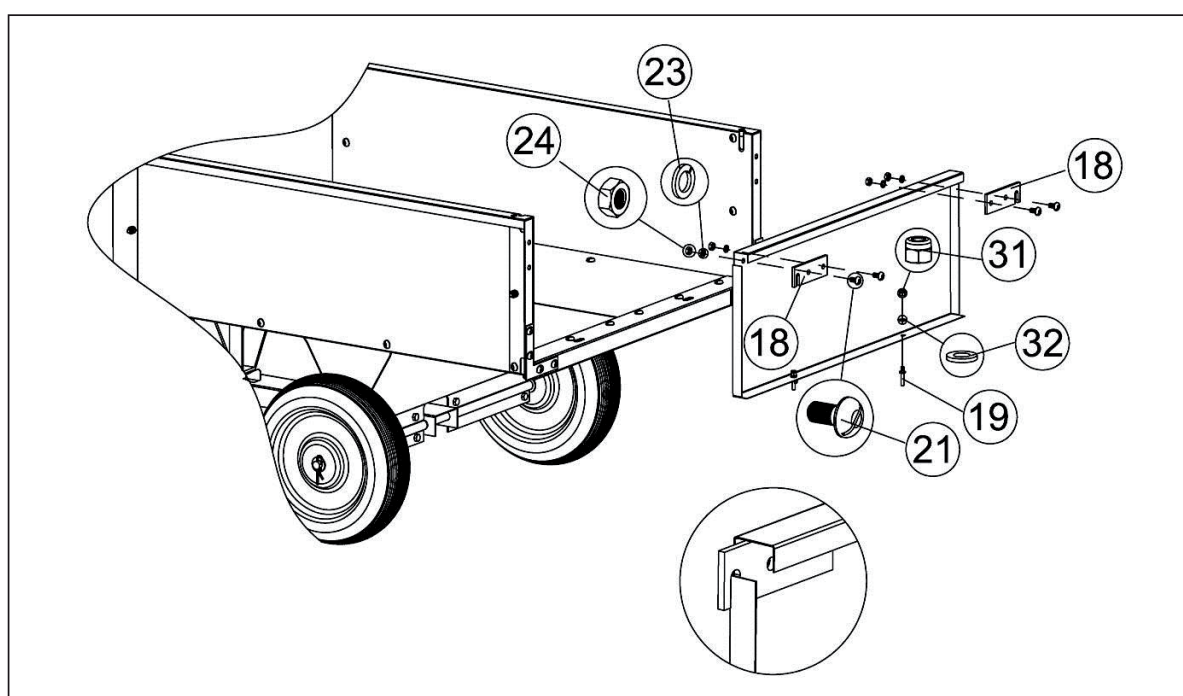

DER EINACHSKIPPER IST NUN VOLLSTÄNDIG MONTIERT UND EIN-
SATZBEREIT

DE

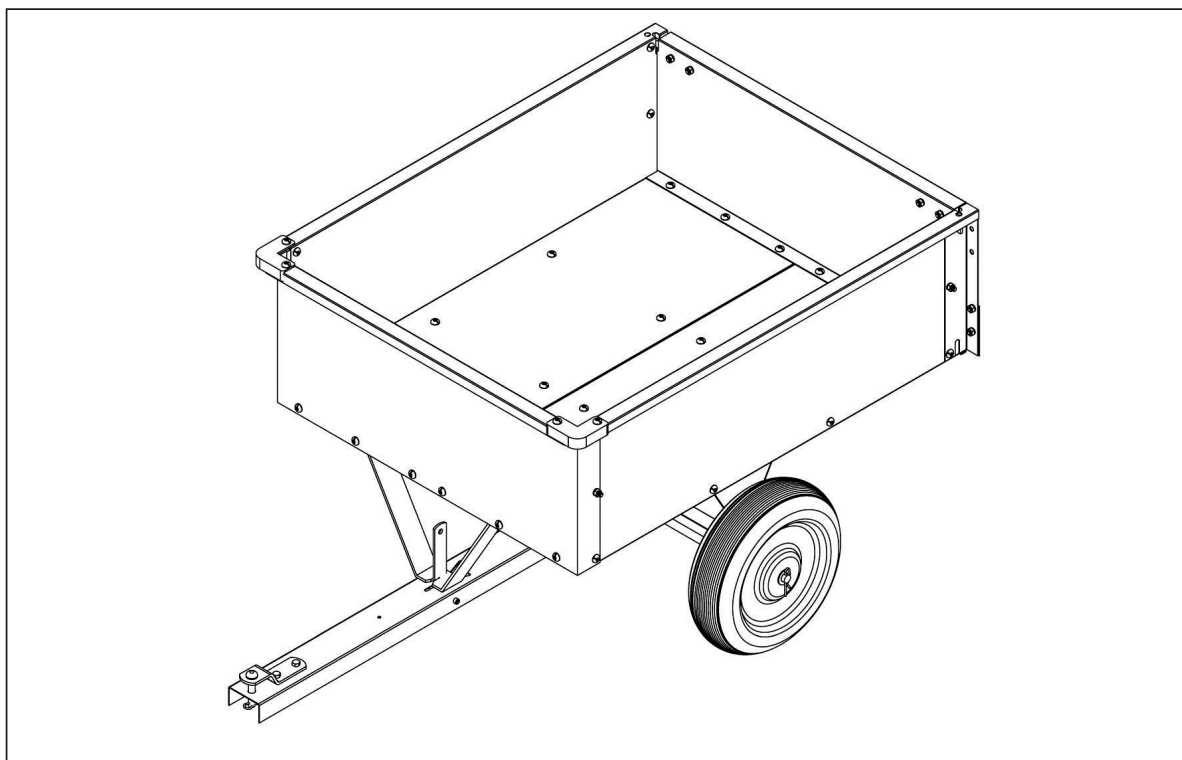

EMPFOHLENER REIFENDRUCK 1,4 BIS 1,7 BAR (20-25 PSI)

ZEICHNUNG

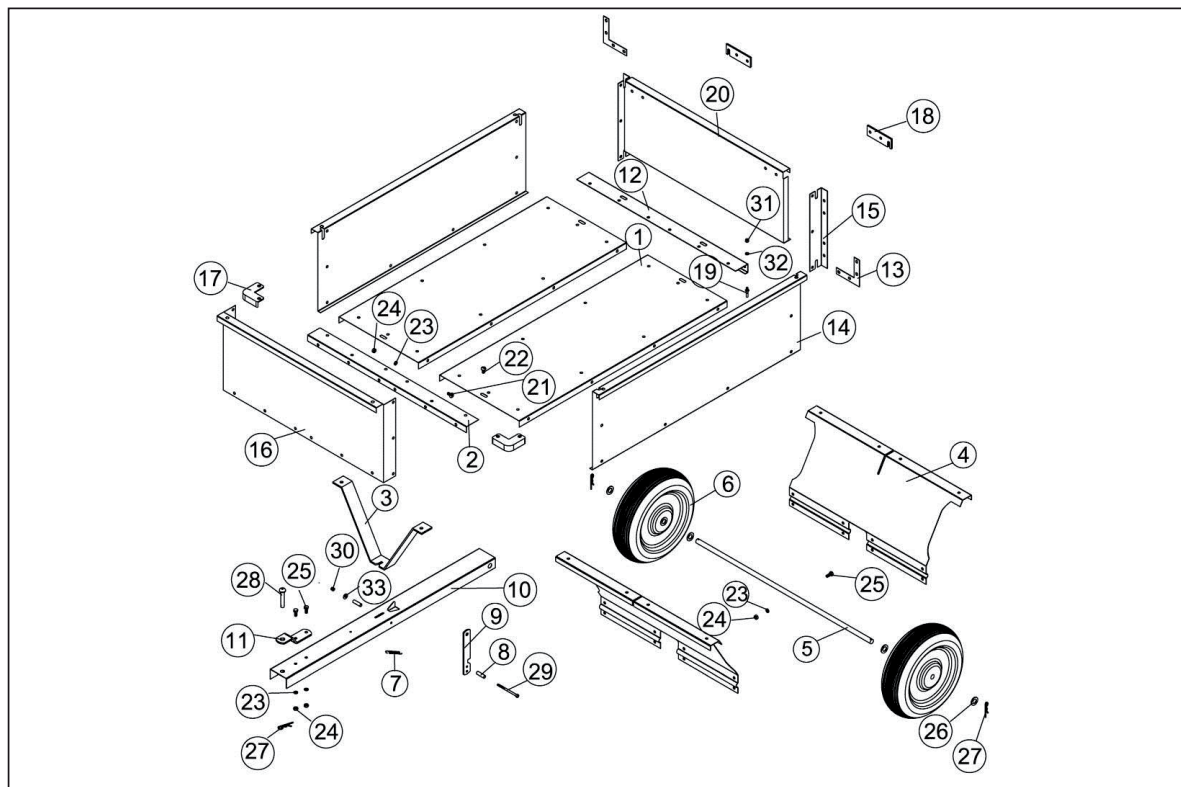

Nr.	Beschreibung	Menge	Nr.	Beschreibung	Menge
1	Bodenblech	2	18	Heckklappenverriegelung	2
2	Vordere Querstrebe	1	19	Heckklappenstift	2
3	Deichselstütze	1	20	Heckklappe	1
4	Radachsträger	2	21	Schraube M8x16	60
5	Radachse	1	22	Schraube M8x20	2
6	Rad	2	23	Sicherungsscheibe Ø8	72
7	Verriegelungsfeder	1	24	Sechskantmutter M8	72
8	Distanzstück	2	25	Sechskantschraube M8x20	10
9	Deichselverriegelung	1	26	Flache Unterlegscheibe Ø16	4
10	Anhängedeichsel	1	27	Splint	3
11	Halterung des Anhängerkupplungsstifts	1	28	Anhängerkupplungsstift	1
12	Hintere Querstrebe	1	29	Sechskantschraube M6x90	1
13	Hintere Eckwinkel	2	30	Nylonsicherungsmutter M6	1
14	Seitenblech	2	31	Sechskantmutter M6	2
15	Hintere Eckstrebe	2	32	Flache Unterlegscheibe Ø6	2
16	Vorderes Blech	1	33	Große Unterlegscheibe Ø6	1
17	Vordere Eckstrebe	2			

AVERTISSEMENTS

FR

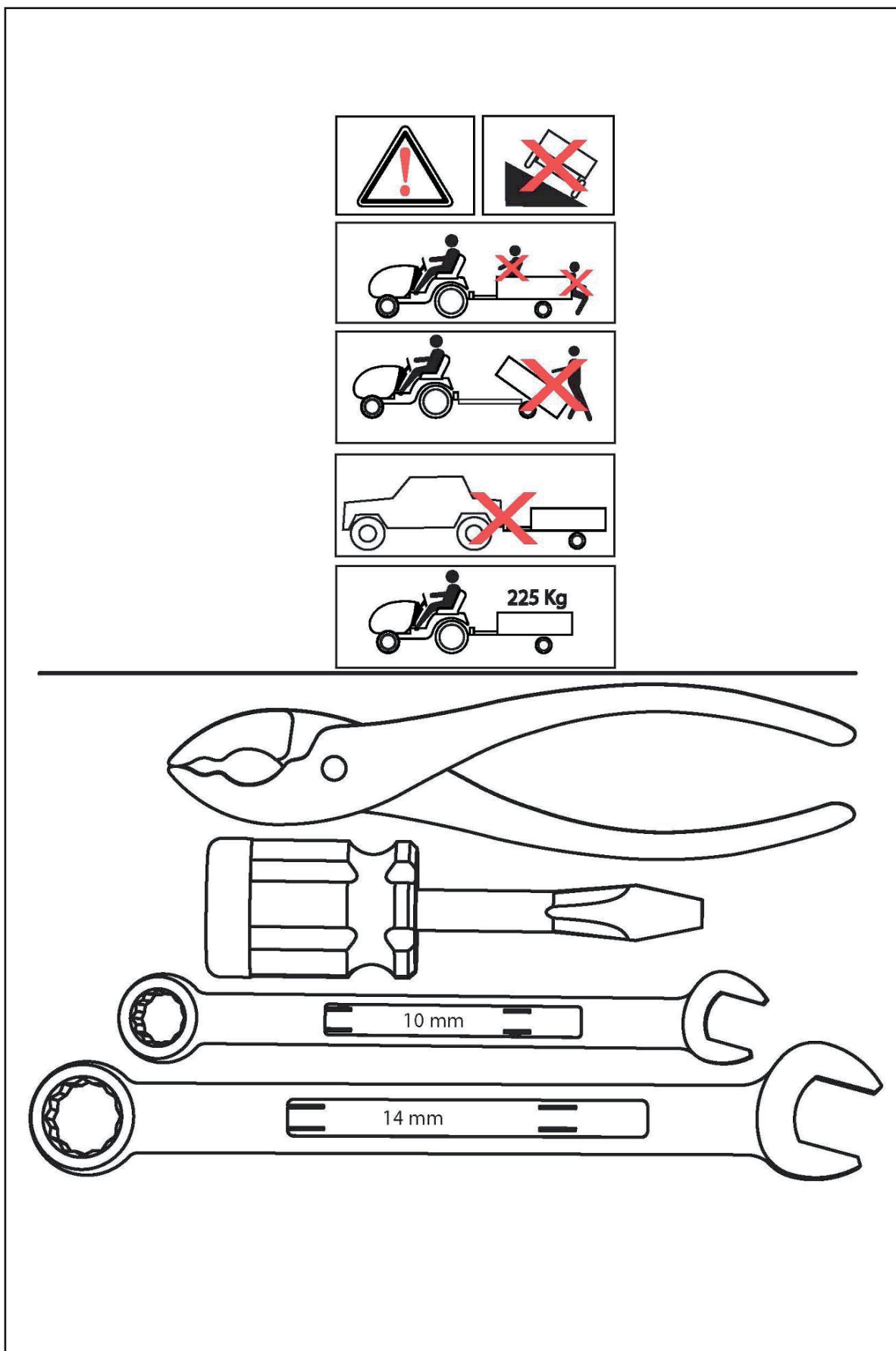

LISTE DES PIÈCES

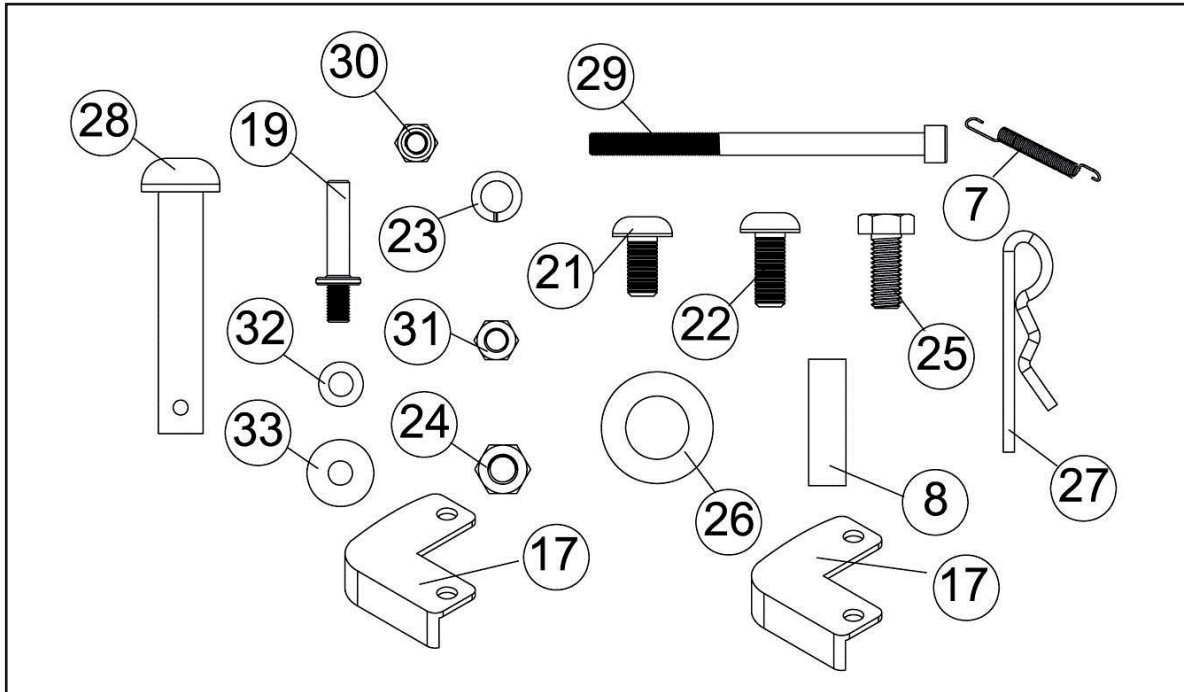

FR

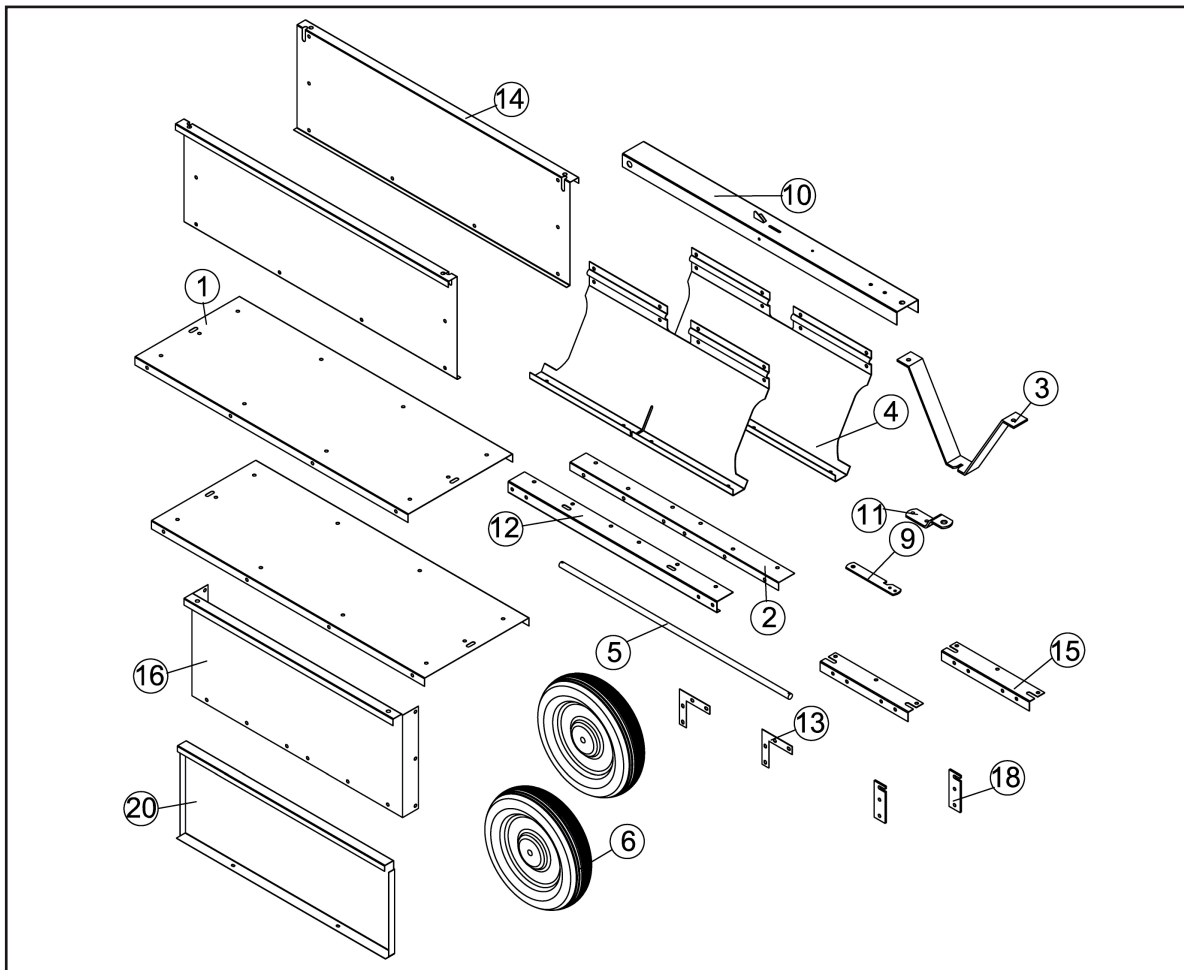

ETAPE 1: ASSEMBLAGE DES PANNEAUX DE FOND ET DE L'ENTRETOISE AVANT

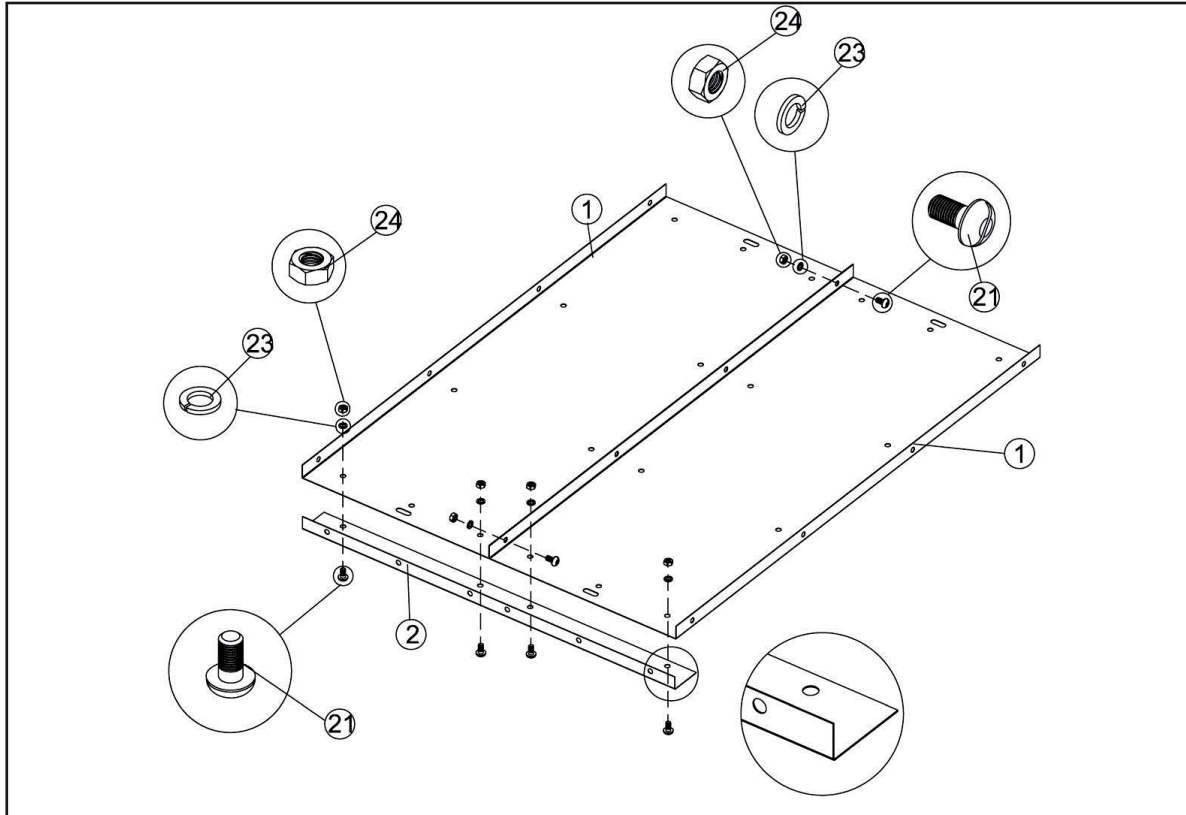

ETAPE 2 : ASSEMBLAGE DU SUPPORT

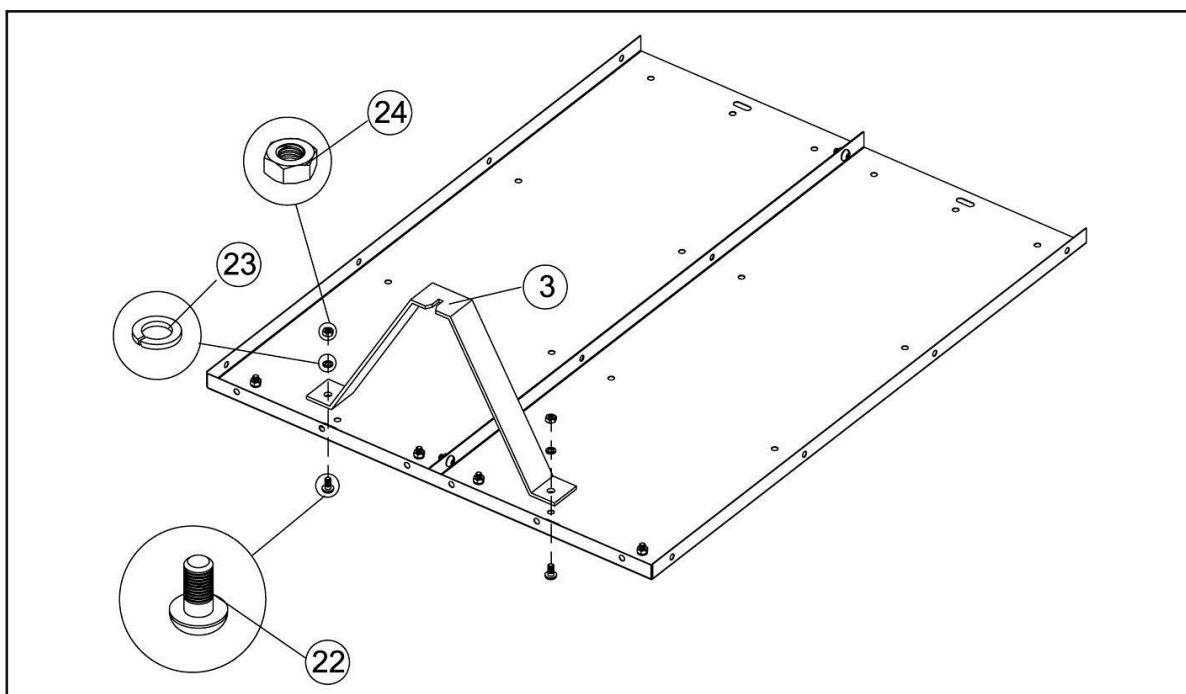



ETAPE 3 : ASSEMBLAGE DES SUPPORTS ET DES AXES DE ROUE

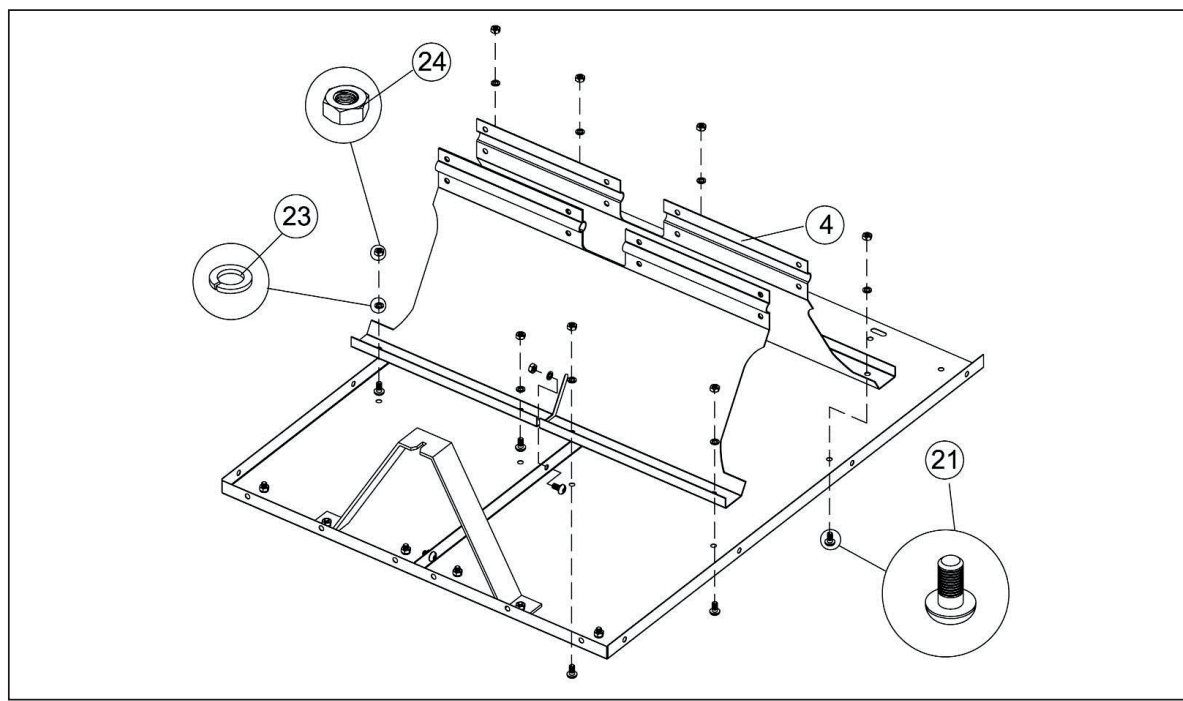

FR

ETAPE 4 : ASSEMBLAGE DU TIMON ET DES AXES DE ROUE

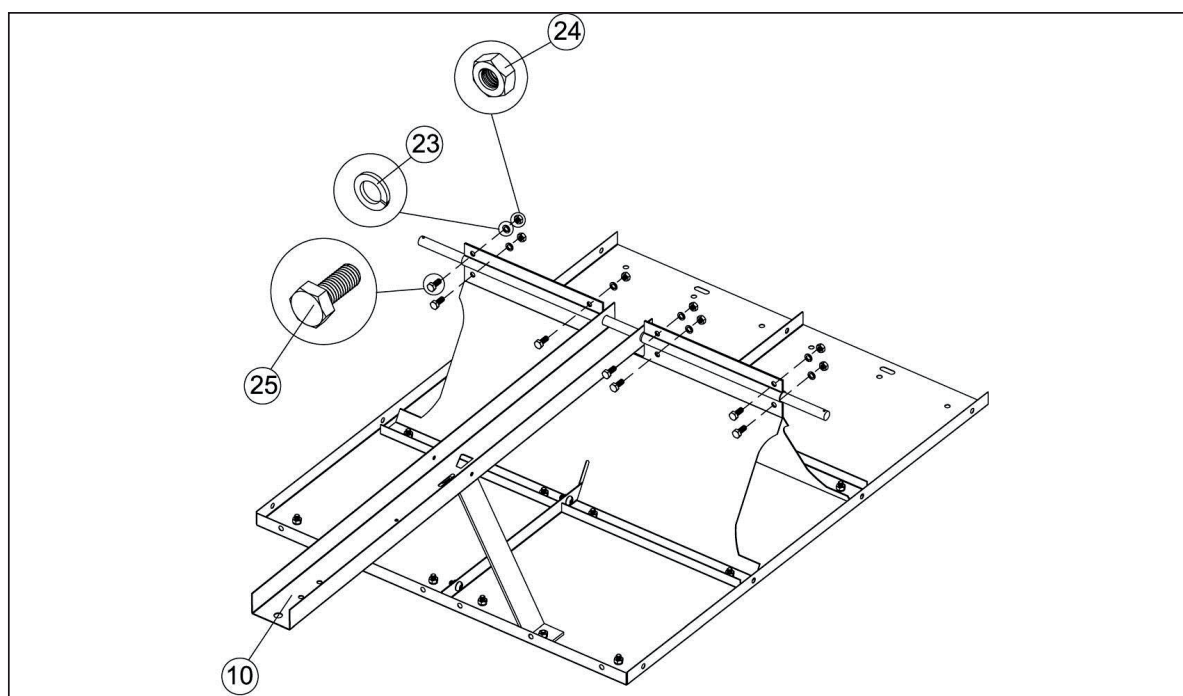

ÉTAPE 5 : ASSEMBLAGE DES ROUES ET DU TIMON

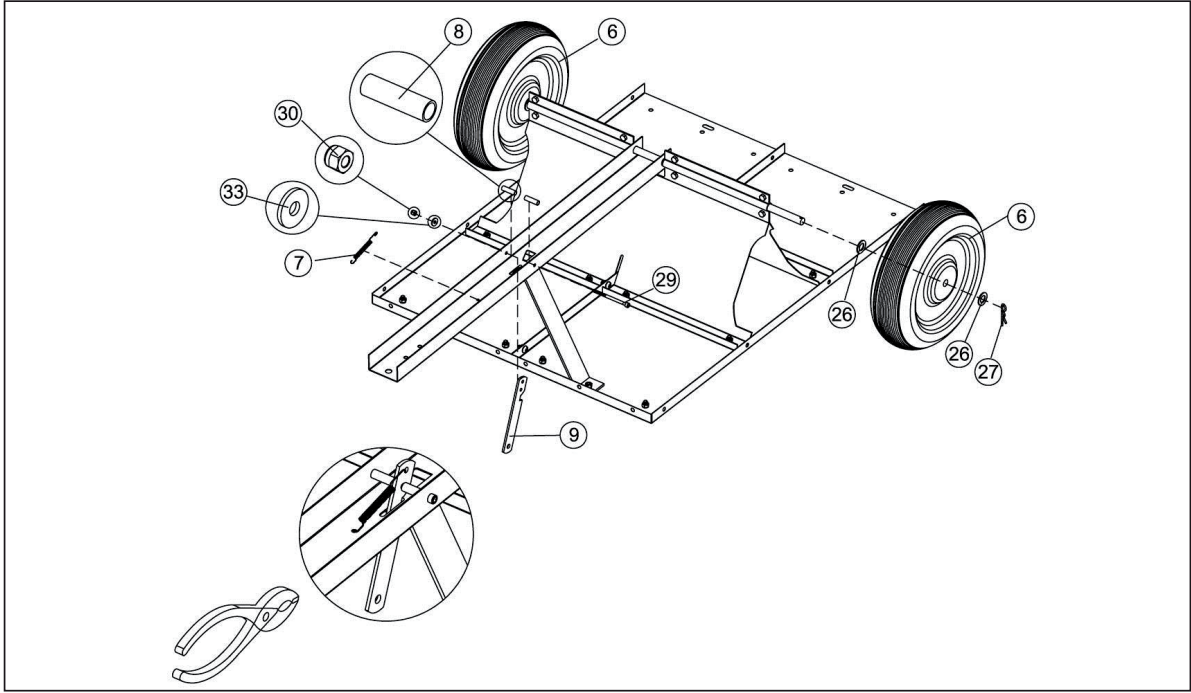

ETAPE 6 : ASSEMBLAGE SUPPORT DE GOUPILLE POUR ATTELAGE

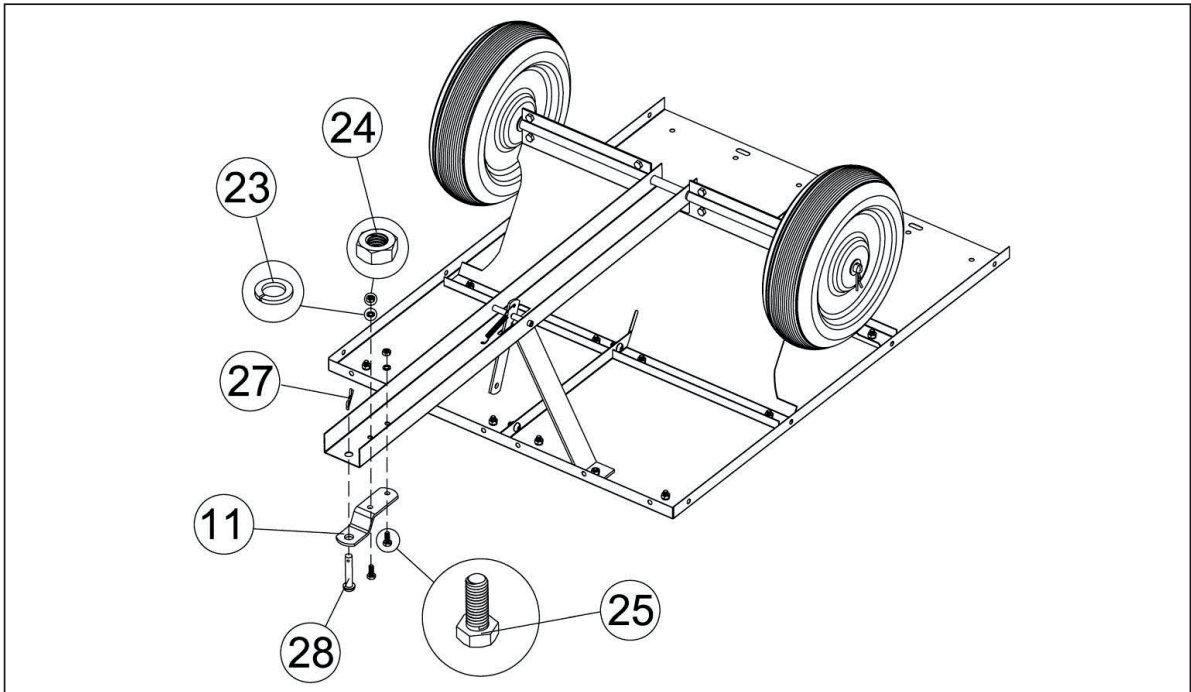



ETAPE 7 : ASSEMBLAGE DE L'ENTRETOISE ARRIERE ET SUPPORT POUR COIN

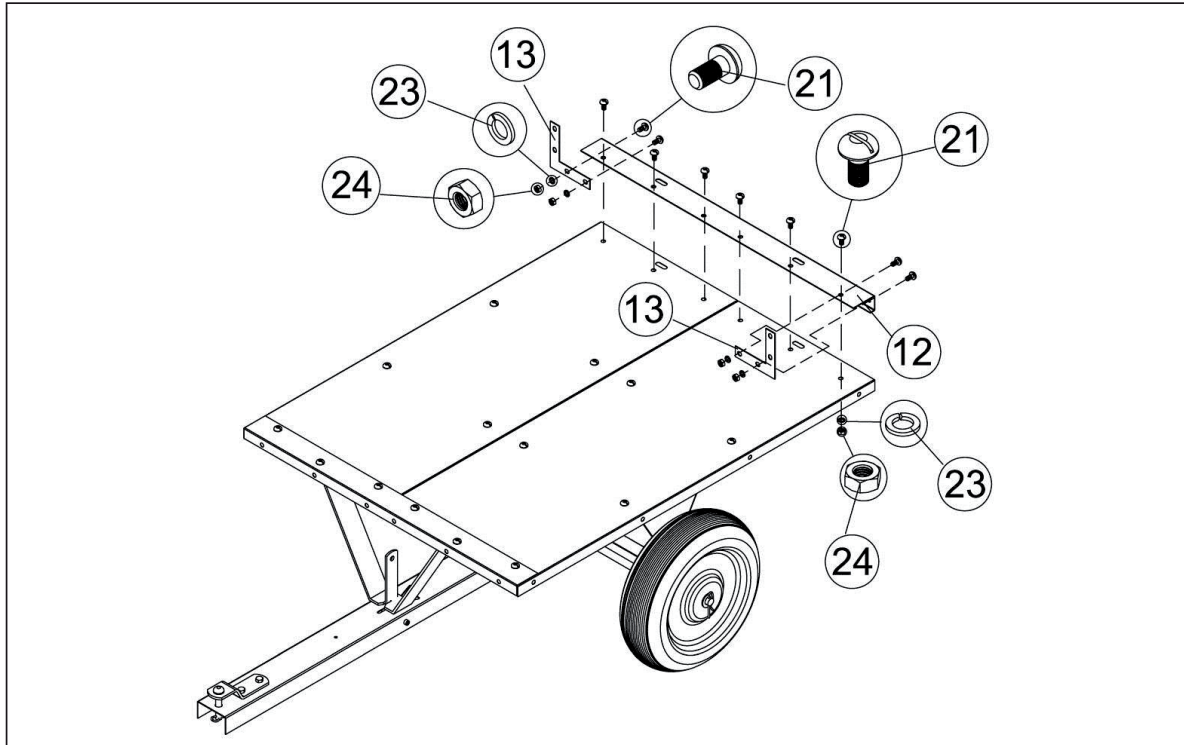

FR

ETAPE 8 : ASSEMBLAGE DES PANNEAUX LATÉRAUX

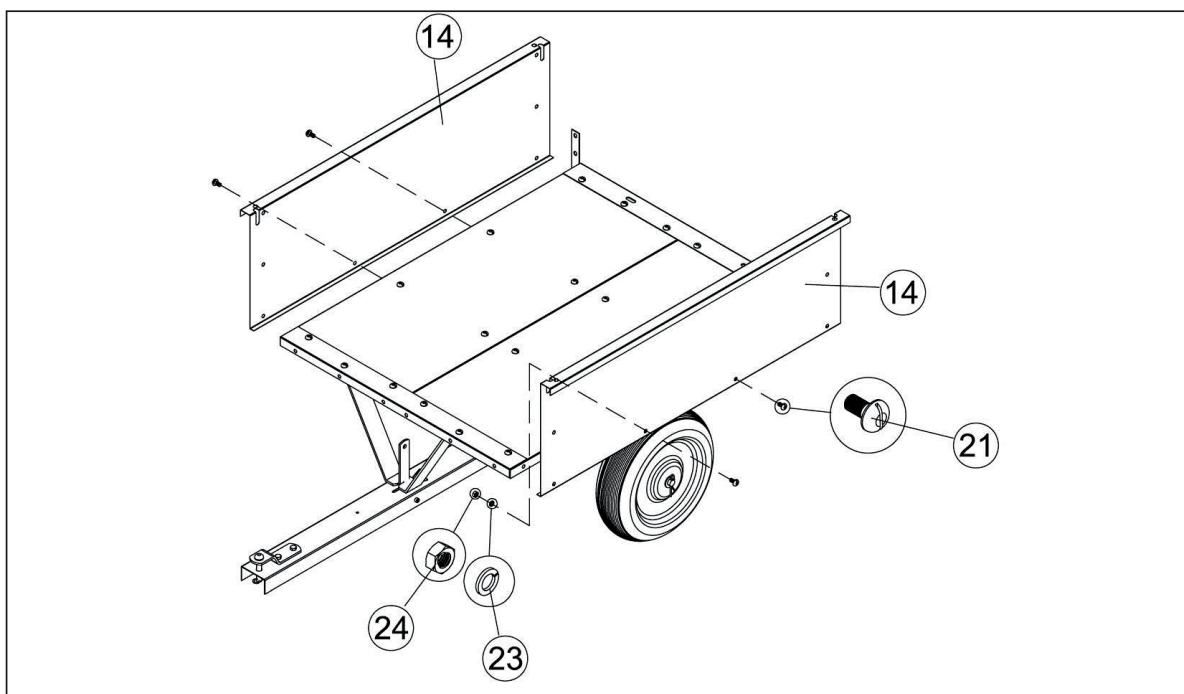

ETAPE 9 : ASSEMBLAGE DE L'ATTACHE DE COIN ARRIERE

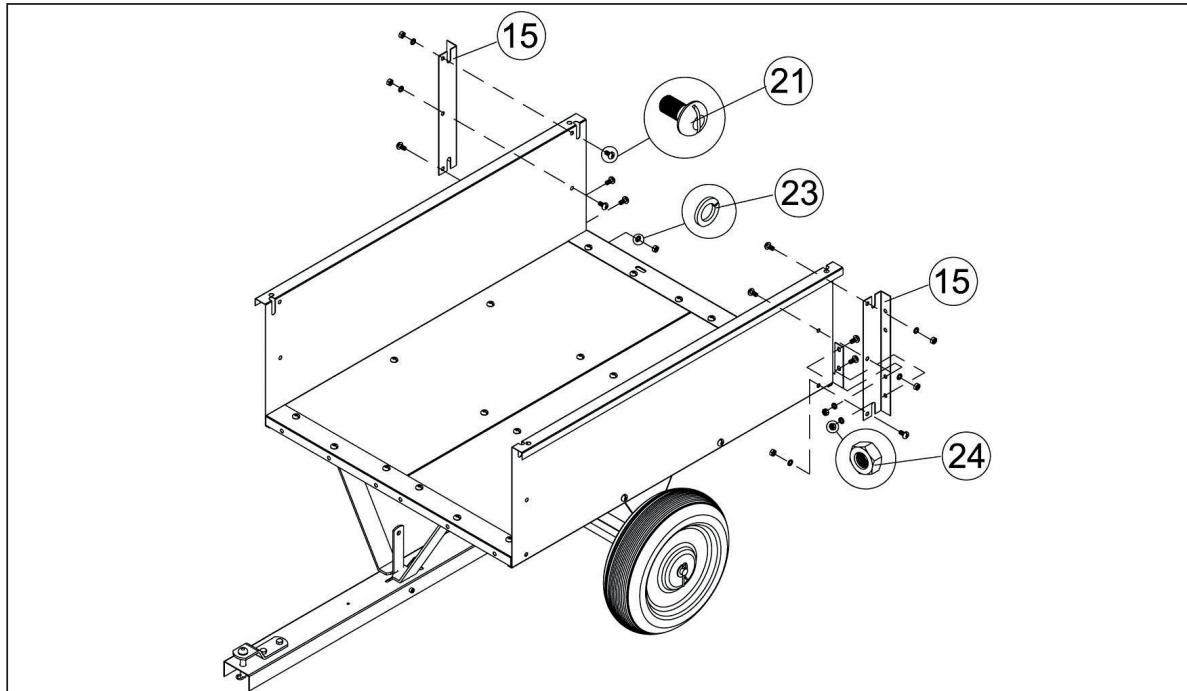

ETAPE 10 : ASSEMBLAGE DES PANNEAUX AVANT

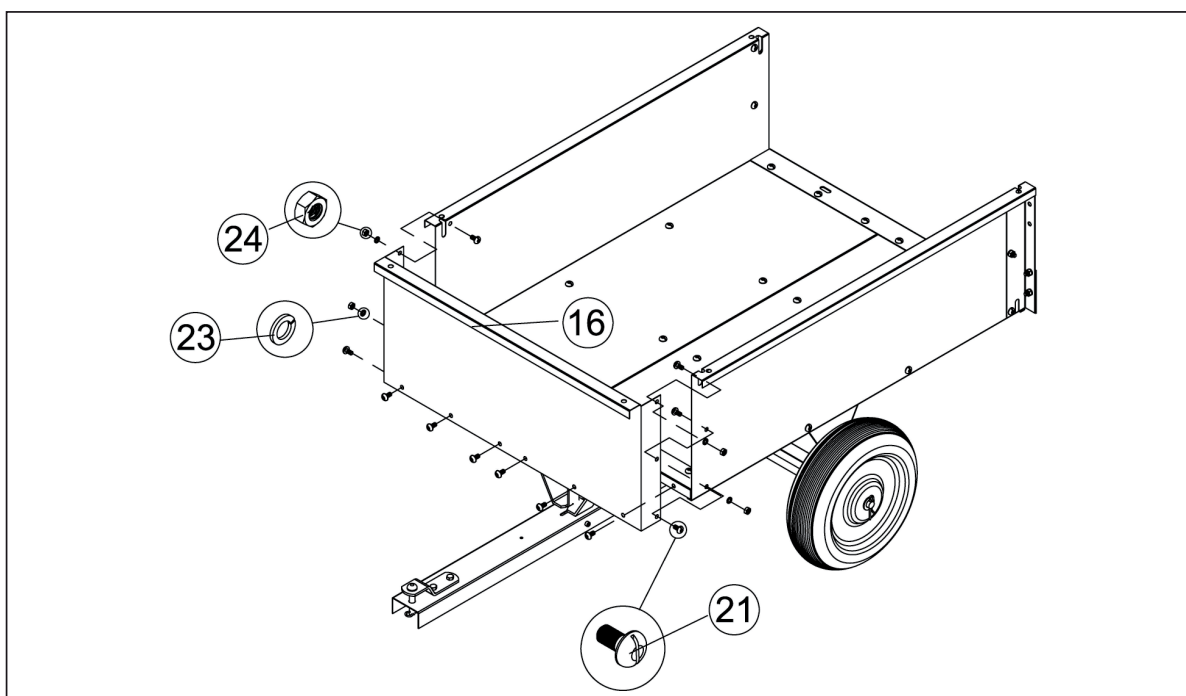



ETAPE 11 : ASSEMBLAGE DE L'ATTACHE DE COIN AVANT

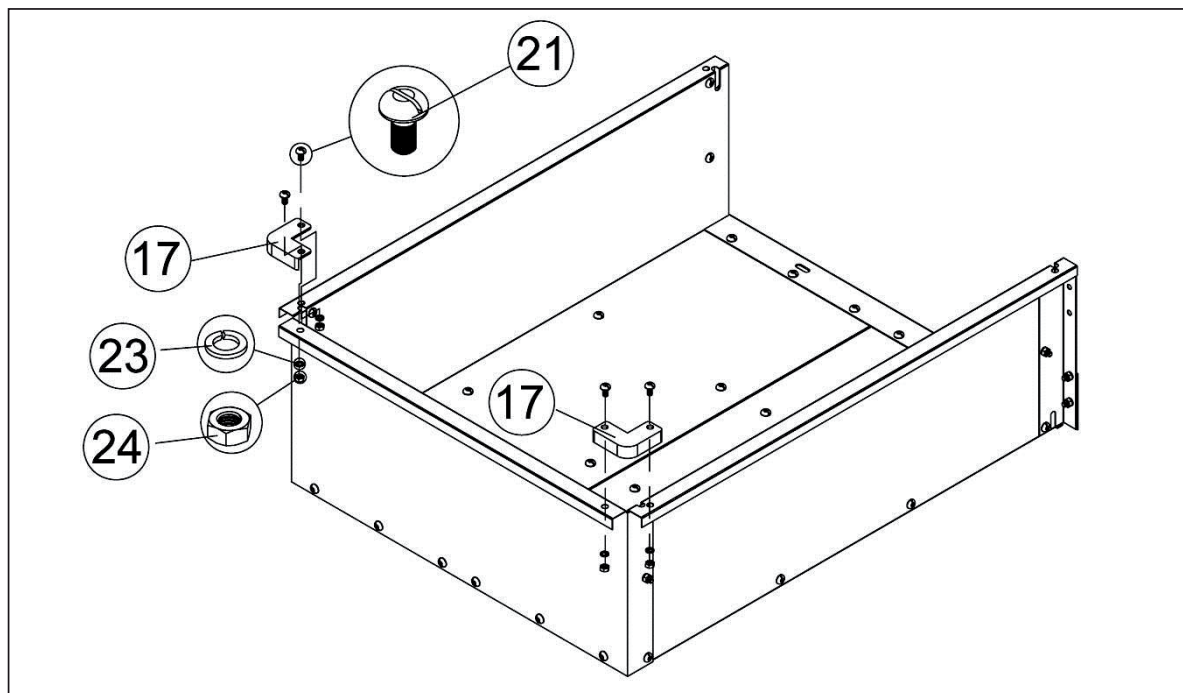

FR

ETAPE 12 : ASSEMBLAGE DU HAYON (PORTE) ET GOUPILLE DE HAYON

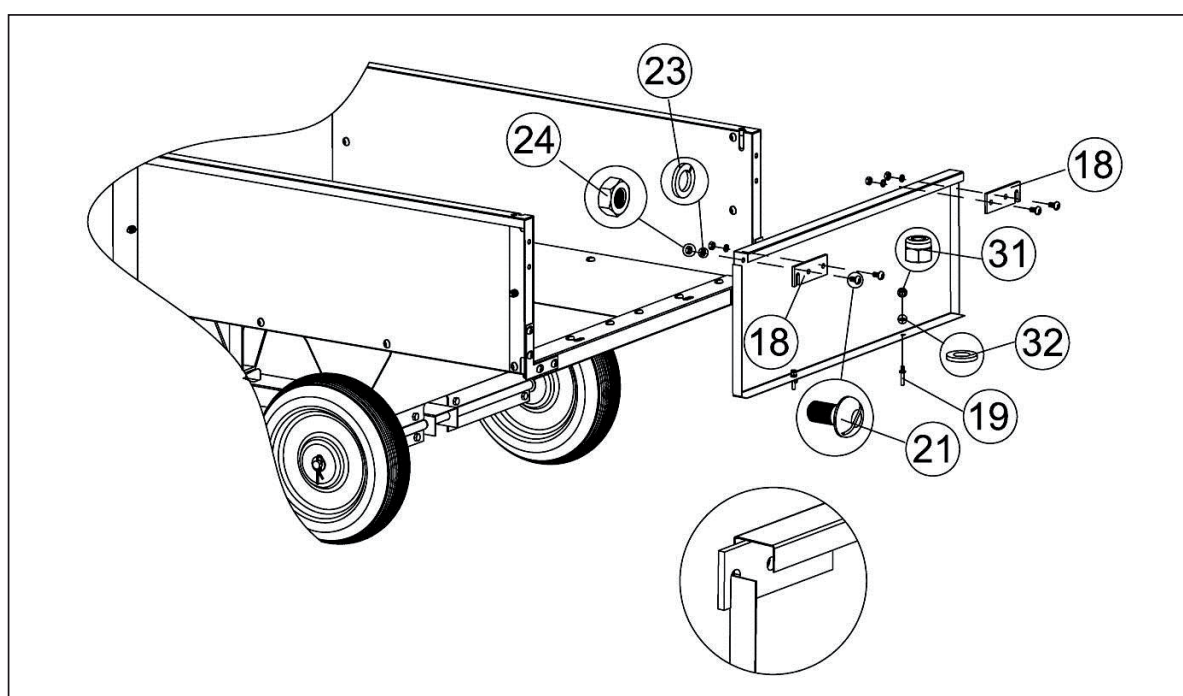

UN FOIS L'ASSEMBLAGE TERMINÉ, VOTRE REMORQUE EST MAINTENANT PRÊTE À L'EMPLOI.

FR

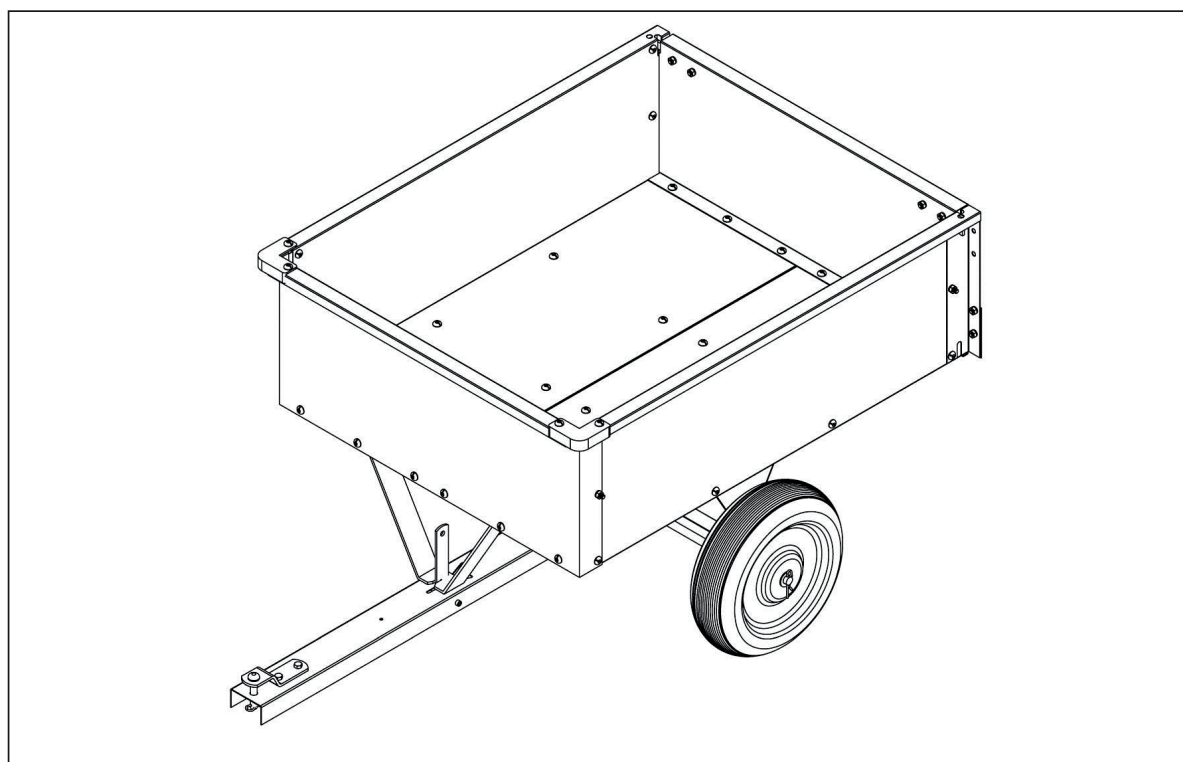

RECOMMANDATION DE PRESSION DES PNEUS 1.30 À 1.80 BAR.
PRESSION MAXIMUM DES PNEUS 1.80 BAR.

VUE ÉCLATÉE

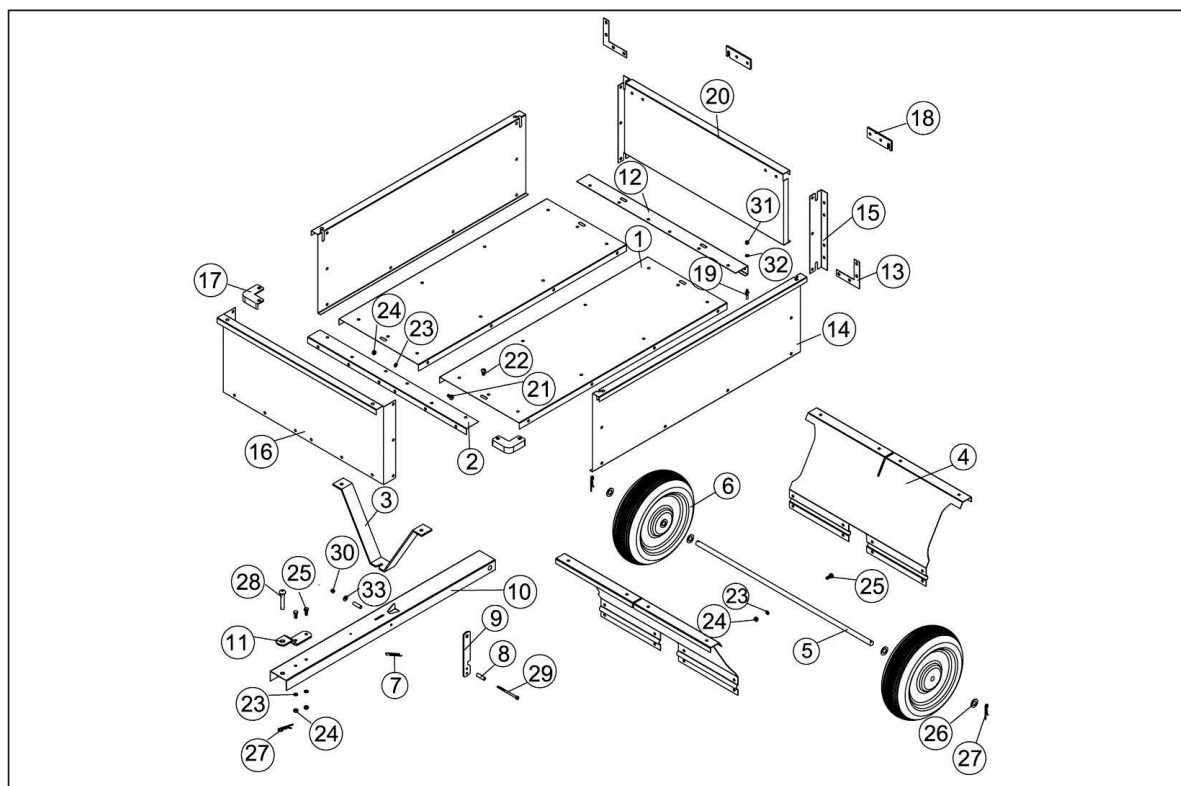

FR

REF	Description	Qté	REF	Description	Qté
1	Panneau de Fond	2	18	Verrouillage de Hayon	2
2	Tringle renfort	1	19	Goupille de hayon	2
3	Béquille	1	20	Hayon	1
4	Support Axes de Roue	2	21	Vis M8x16	60
5	Axes de Roue	1	22	Vis M8x20	2
6	Roue	2	23	Rondelle Frein Ø8	72
7	Accrochage de ressort	1	24	Ecrou Hex M8	72
8	Bague	2	25	Boulon Hex M8x20	10
9	Verrouillage de Timon	1	26	Rondelle Plate Ø16	4
10	Timon d'attelage	1	27	Goupille R	3
11	Support de Goupille d'Attelage	1	28	Goupille d'Attelage	1
12	Tringle de renfort	1	29	Boulon Hex M6x90	1
13	Equerre coin arrière	2	30	Contre-Ecrou Nylon M6	1
14	Panneaux Latéraux	2	31	Ecrou Hex M6	2
15	Renfort de coin arrière	2	32	Rondelle Plate Ø6	2
16	Panneau Avant	1	33	Grande Rondelle Ø6	1
17	Équerre de coin avant	2			

MONTAGE HANDLEIDINGA

NL

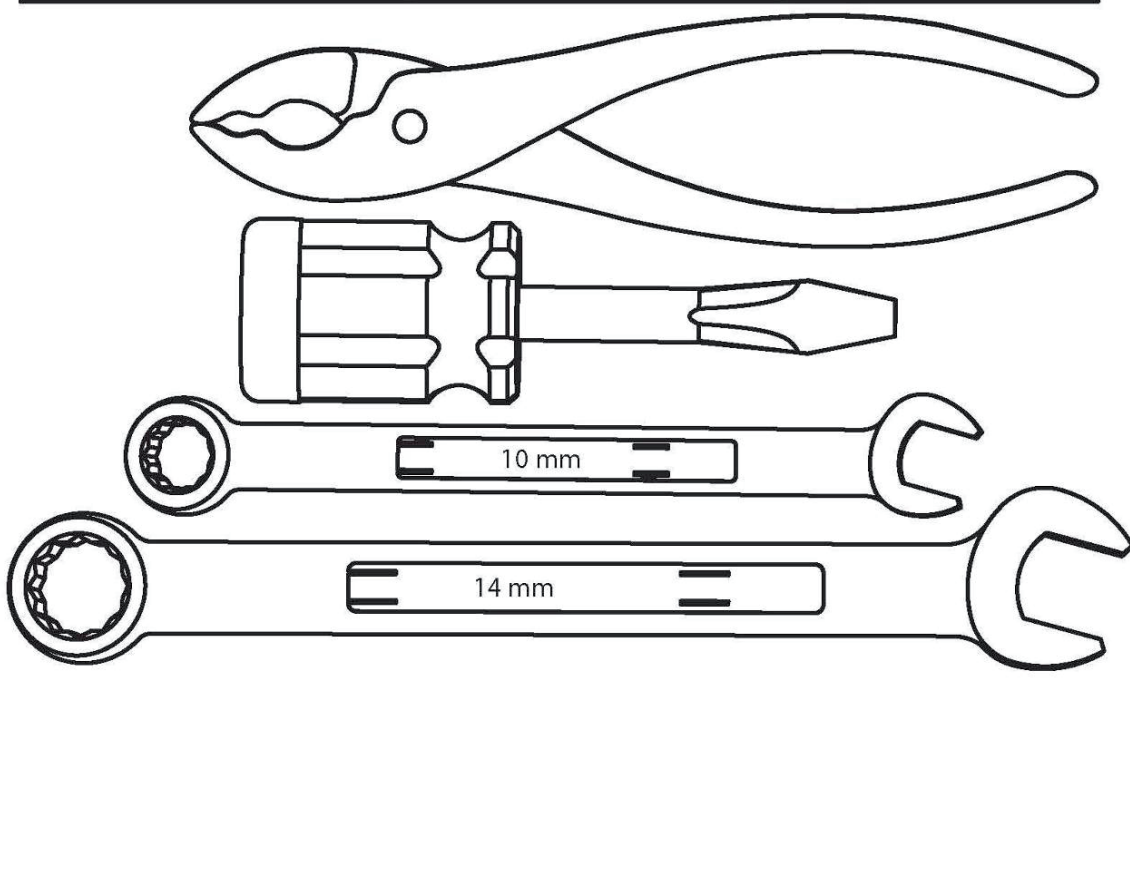



NL

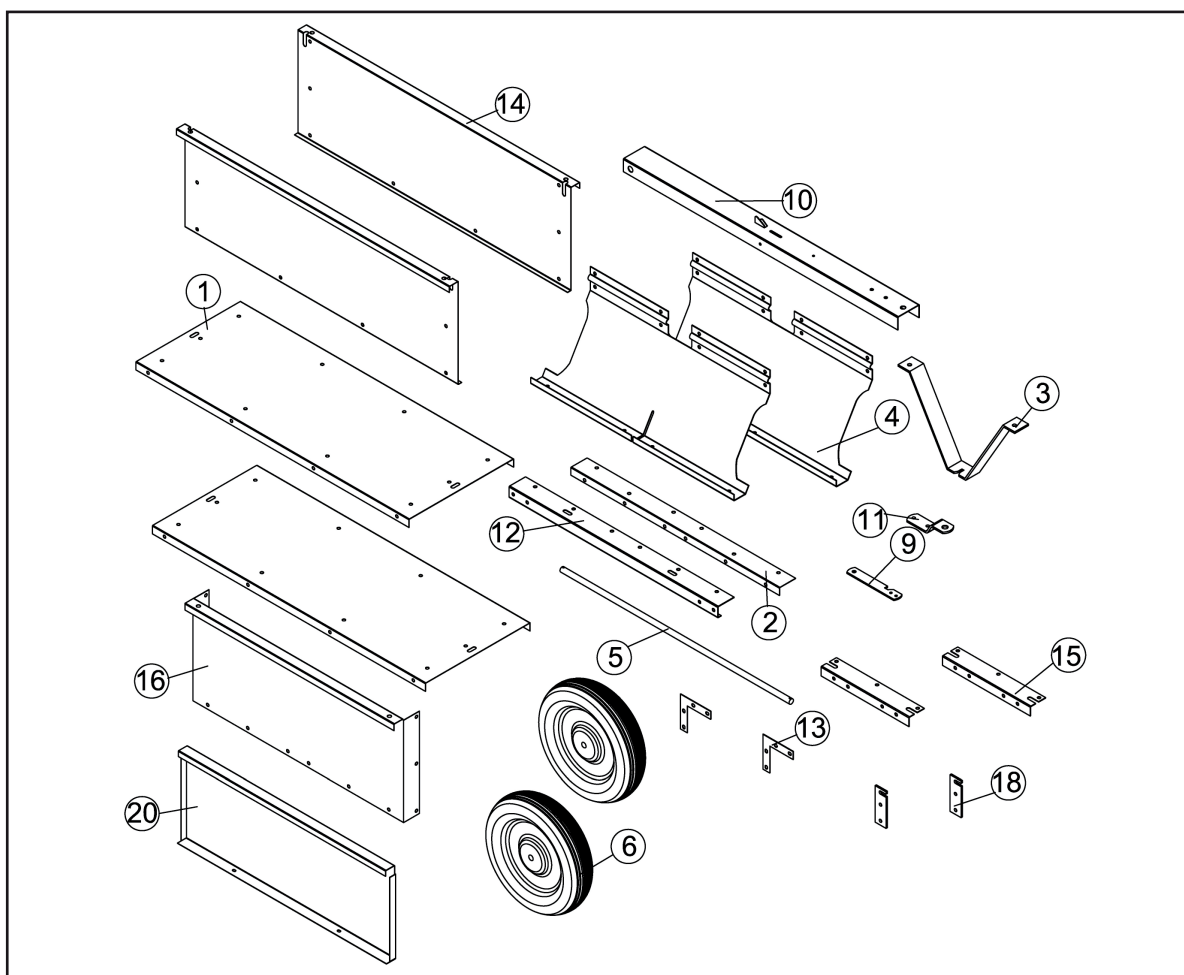
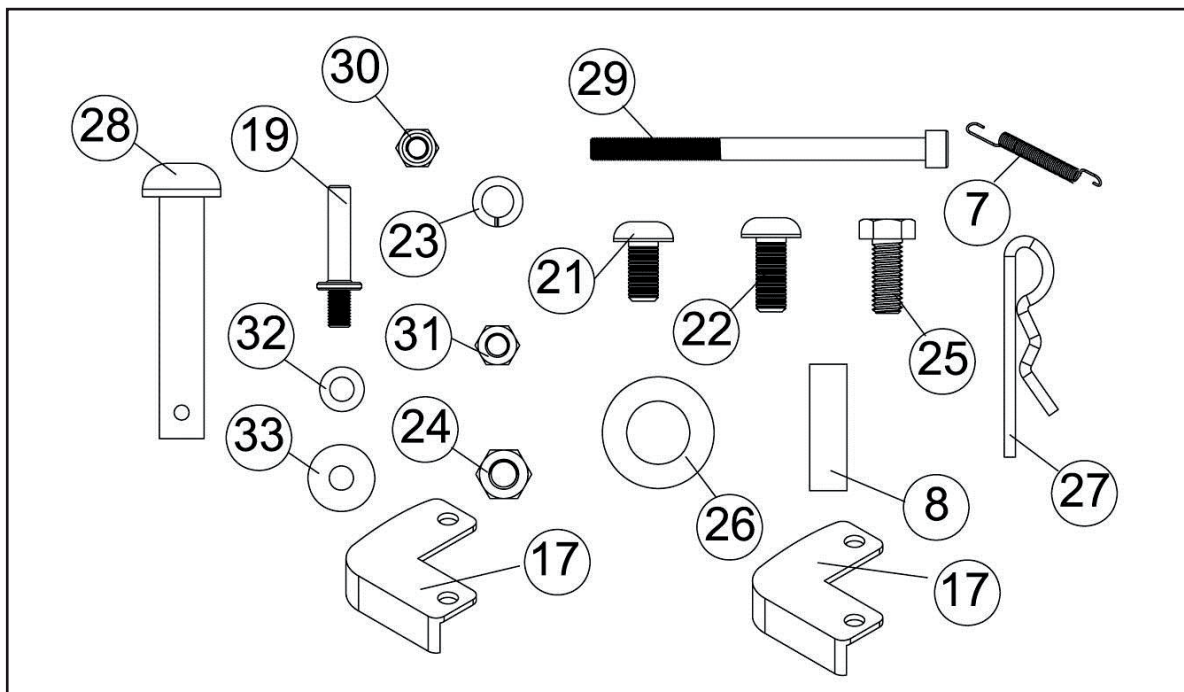

STAP 1: BODEMPANELEN EN DWARSSTEUN VÓÓR MONTEREN

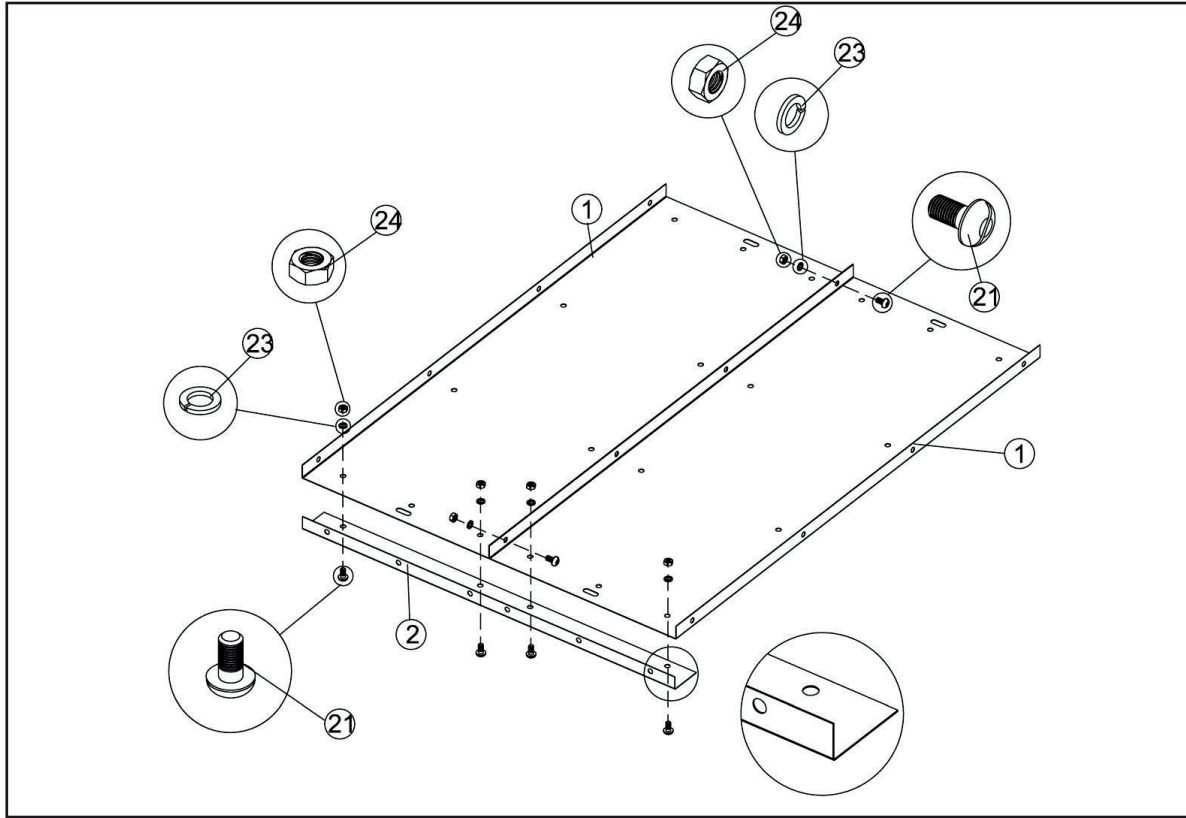

STAP 2: DISSELSTEUN MONTEREN

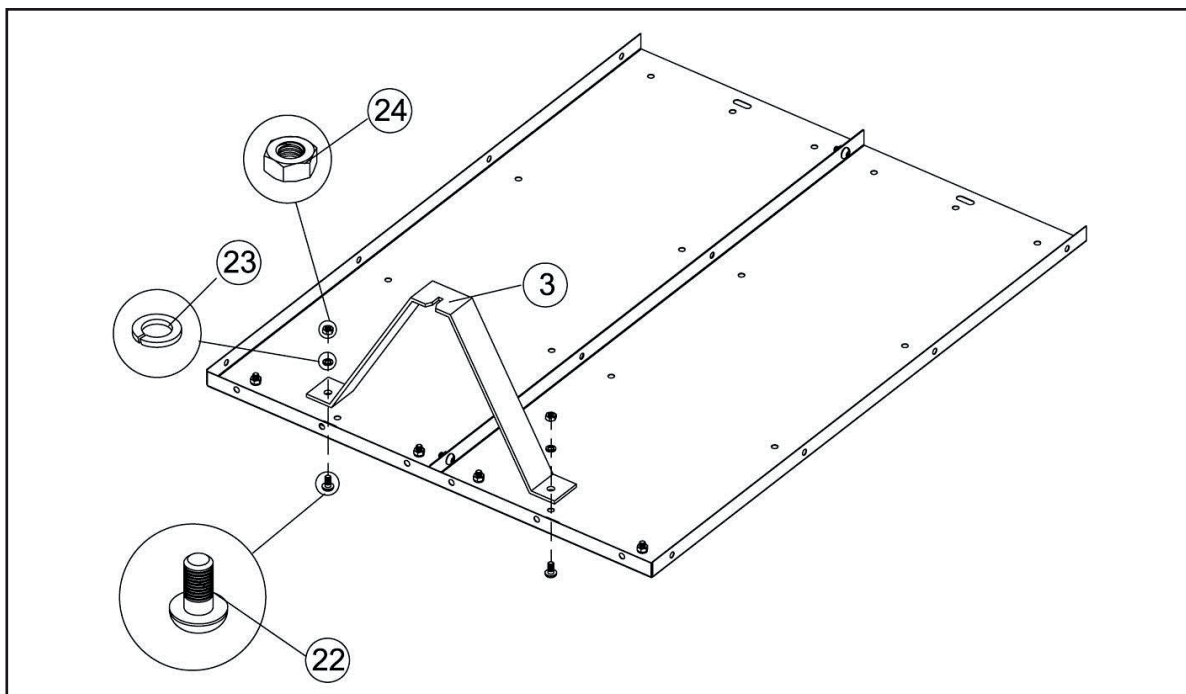

STAP 3: WIELASSTEUNEN MONTEREN

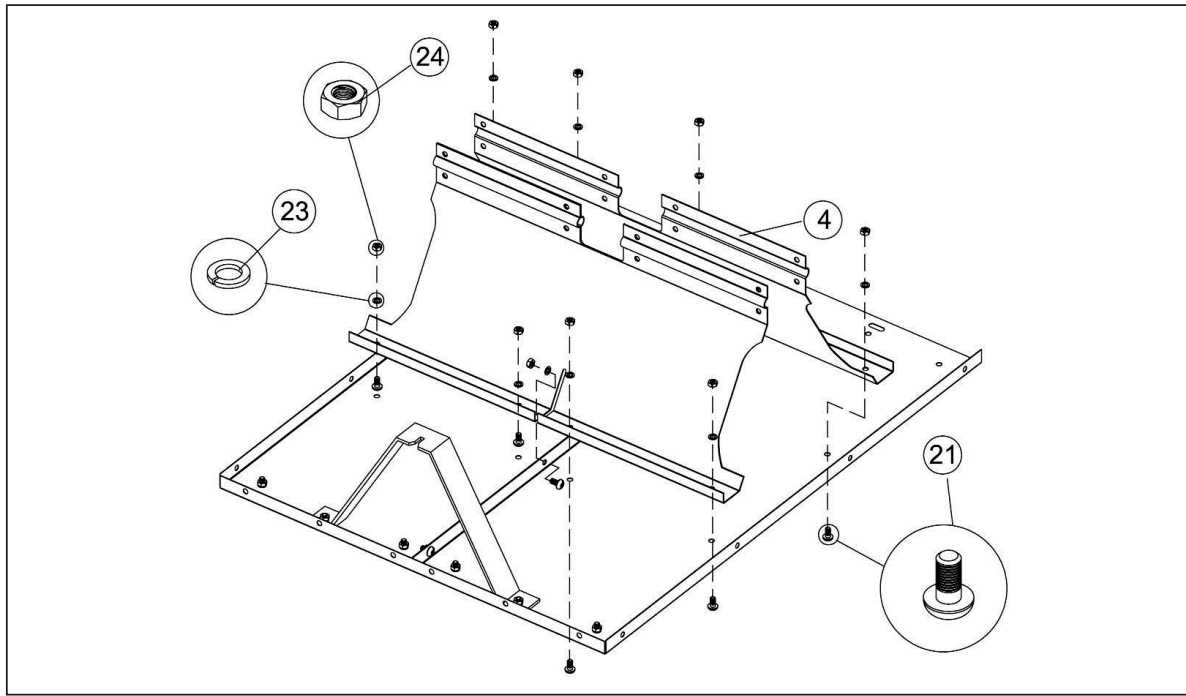

NL

STAP 4: HEFDISSEL EN WIELAS MONTEREN

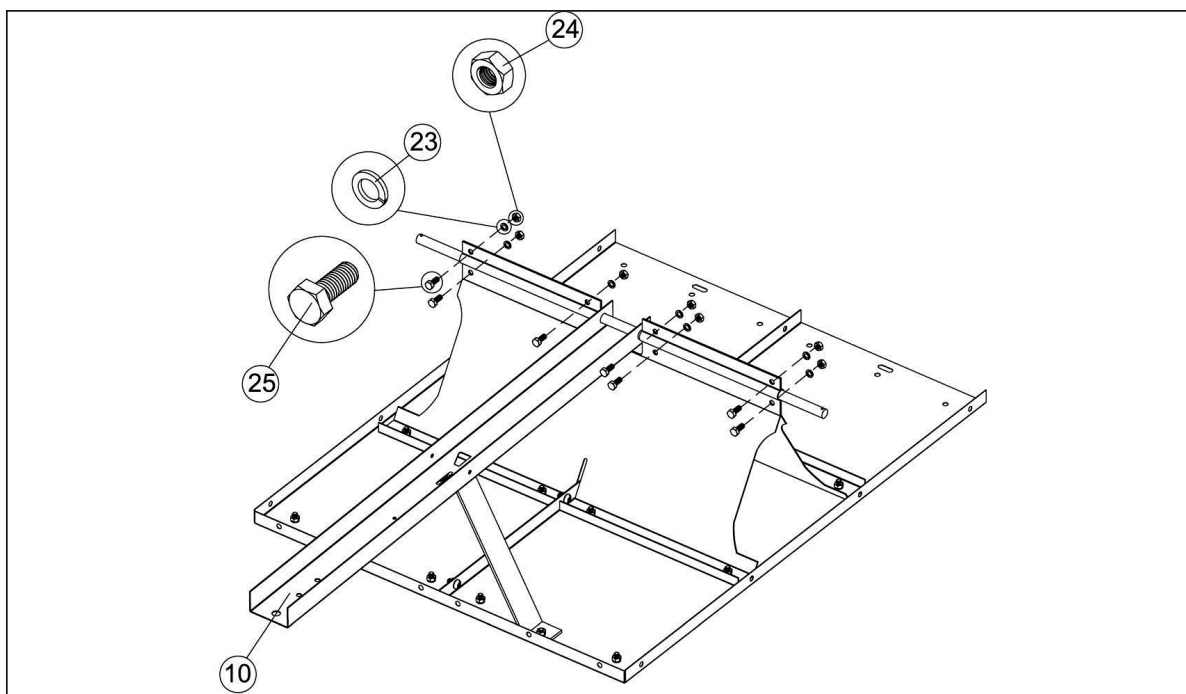

STAP 5: WIEL EN DISSELVERGREDELING

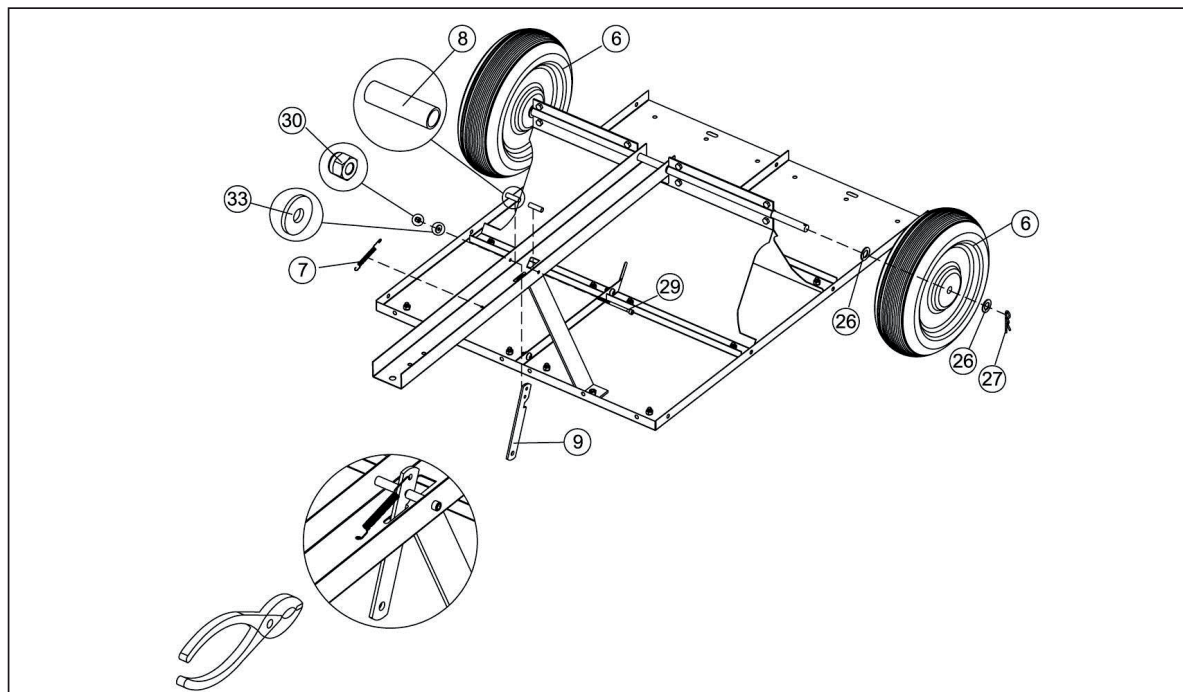

STAP 6: SLEPPENBEUGEL MONTEREN

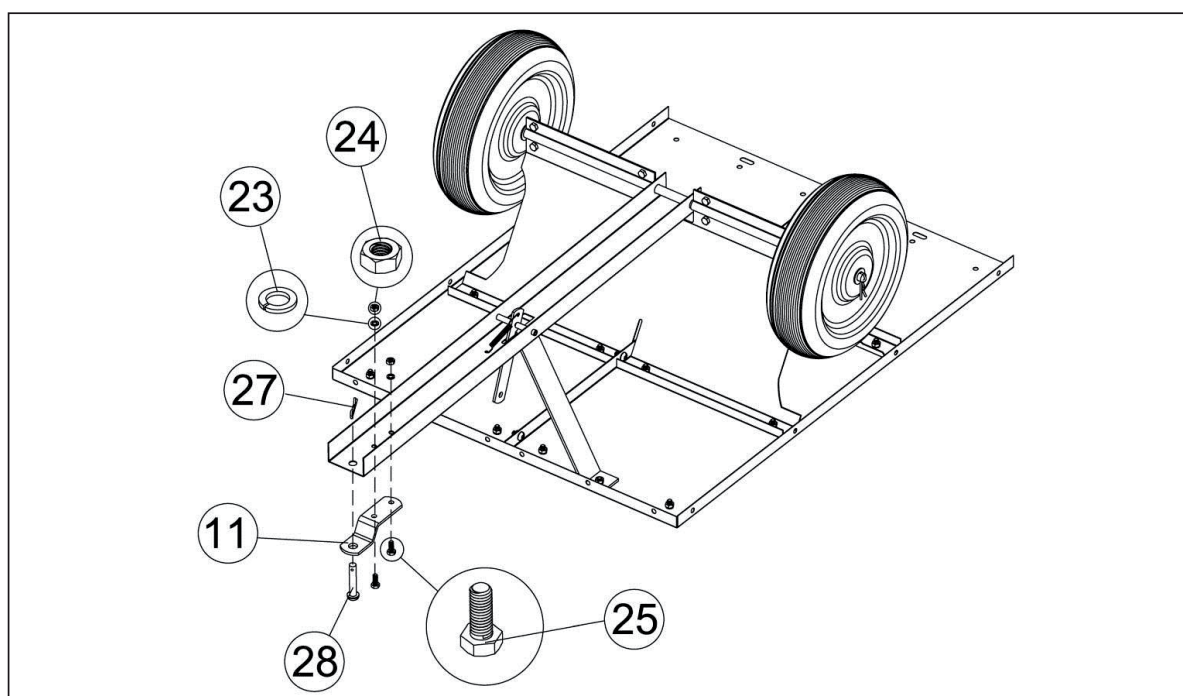

STAP 7: DWARSSTEUN EN HOEKBEUGELS ACHTER

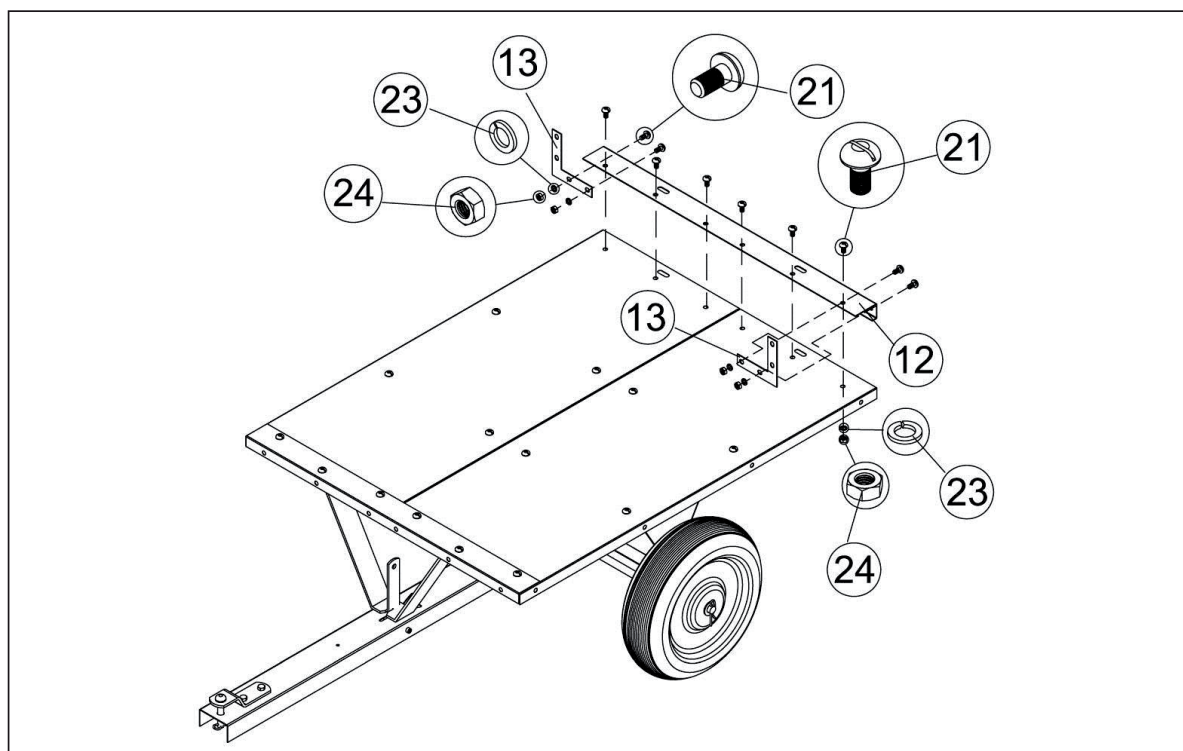

STAP 8: ZIJPANELEN MONTEREN

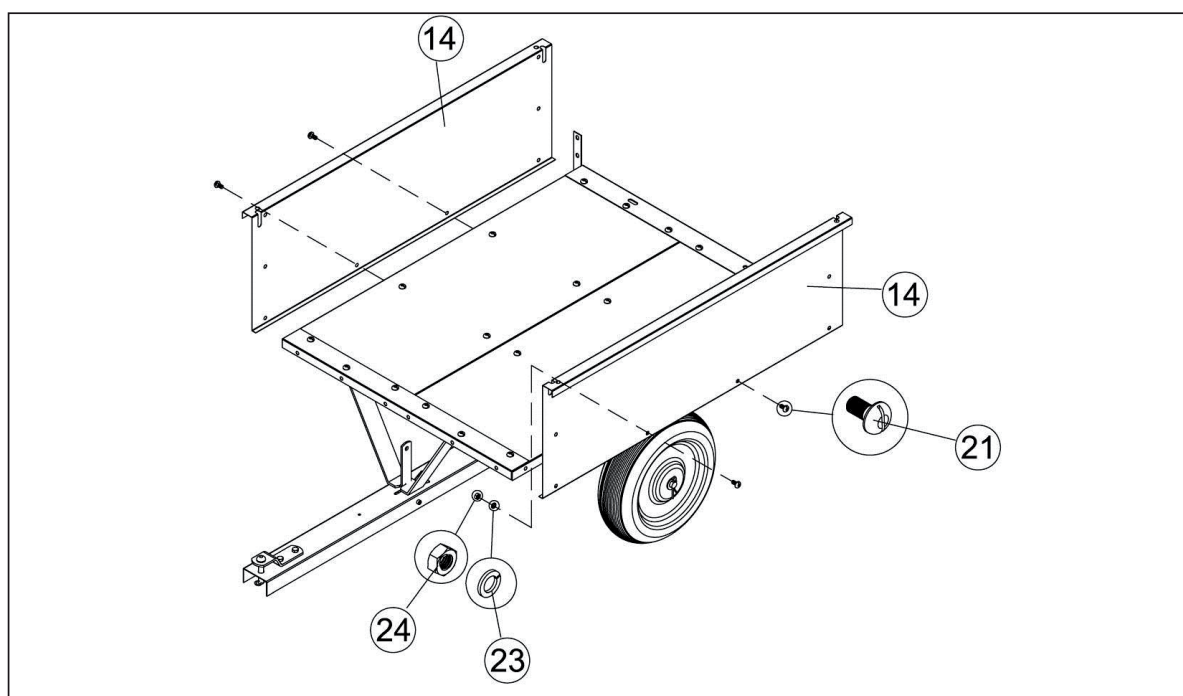

STAP 9: HOEKSTEUN ACHTER MONTEREN

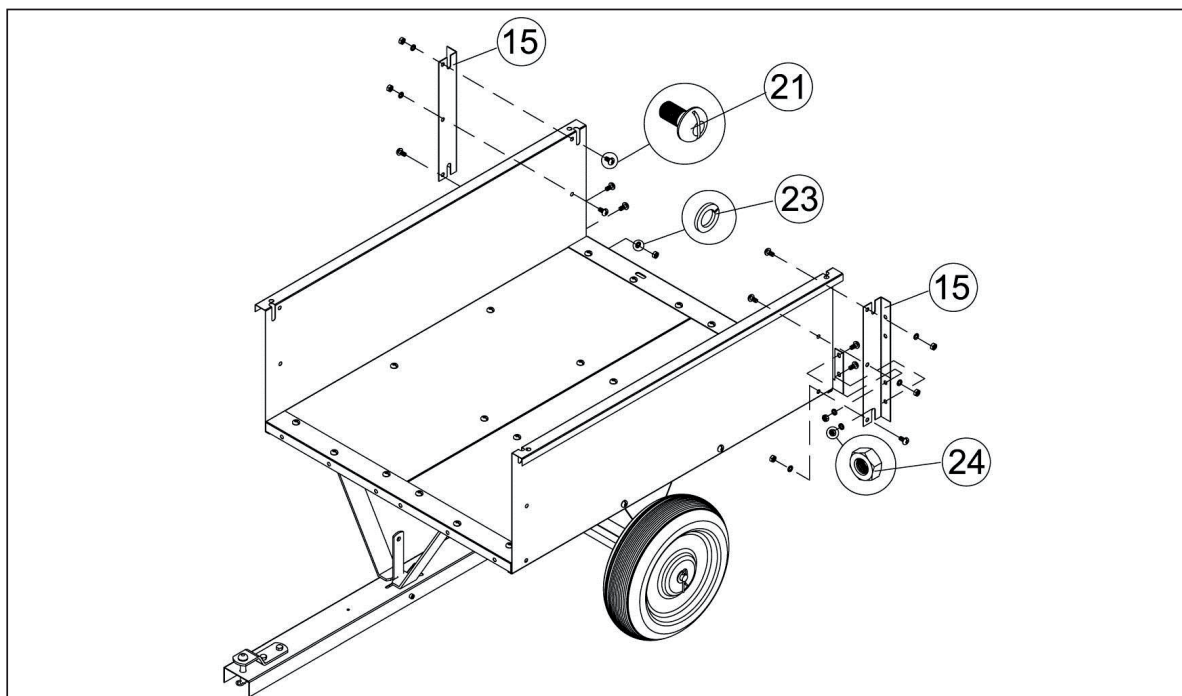

STAP 10: VOORPANEEL MONTEREN

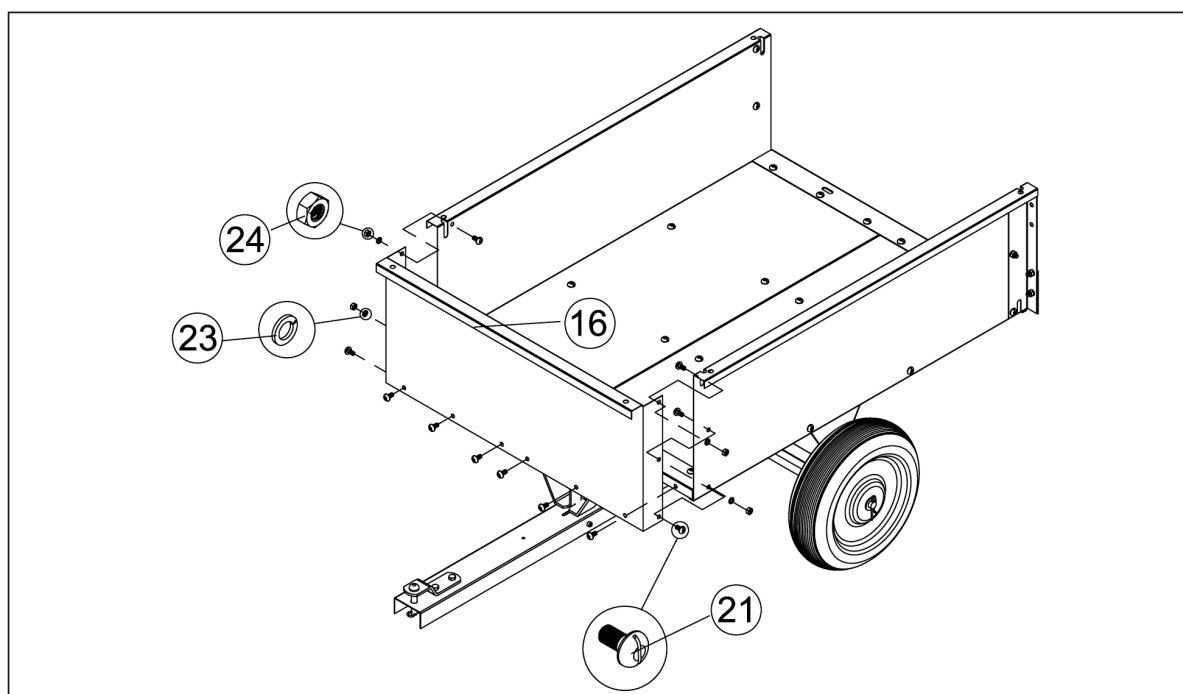



STAP 11: HOEKSTEUN VÓÓR MONTEREN

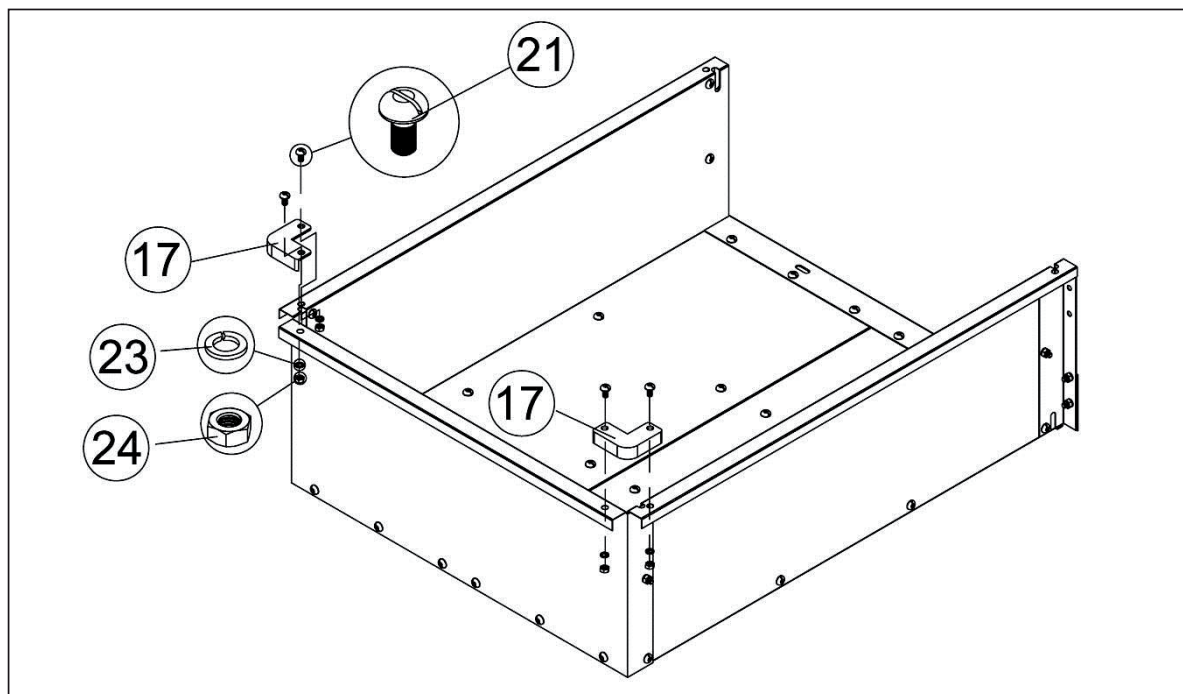

NL

STEP 12: ACHTERKLEP EN PEN ACHTERKLEP MONTEREN

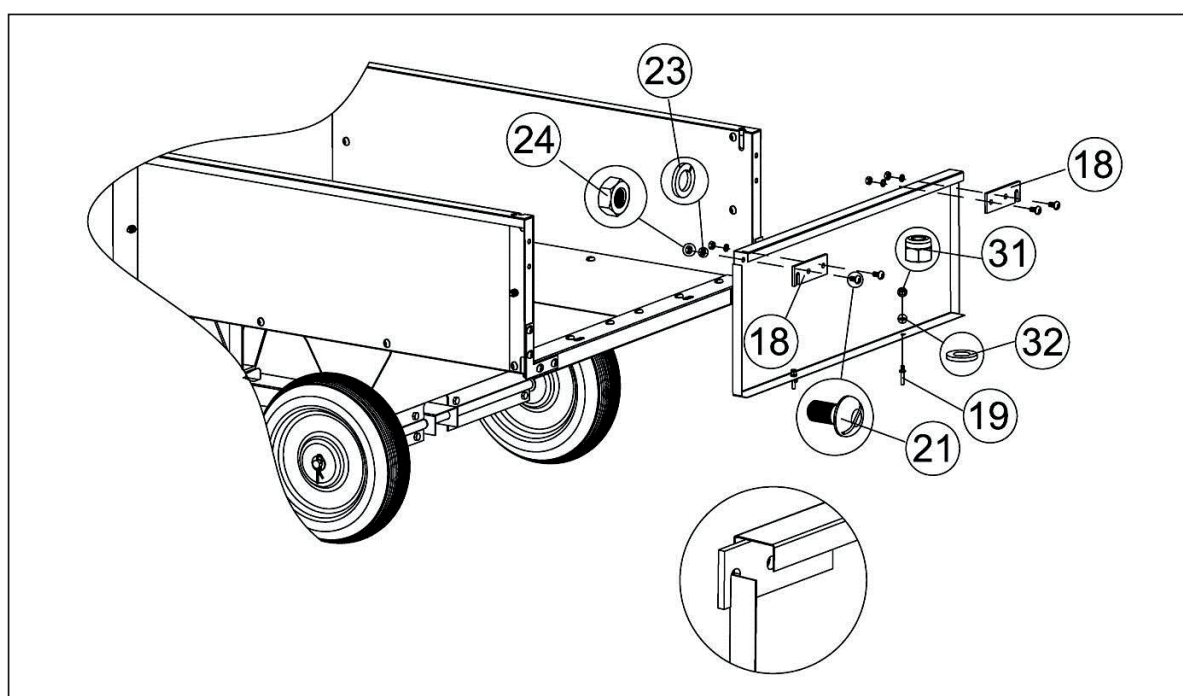

UW AANHANGWAGEN IS NU VOLLEDIG GEMONTEERD EN GEBRUIKSKLAAR.

NL

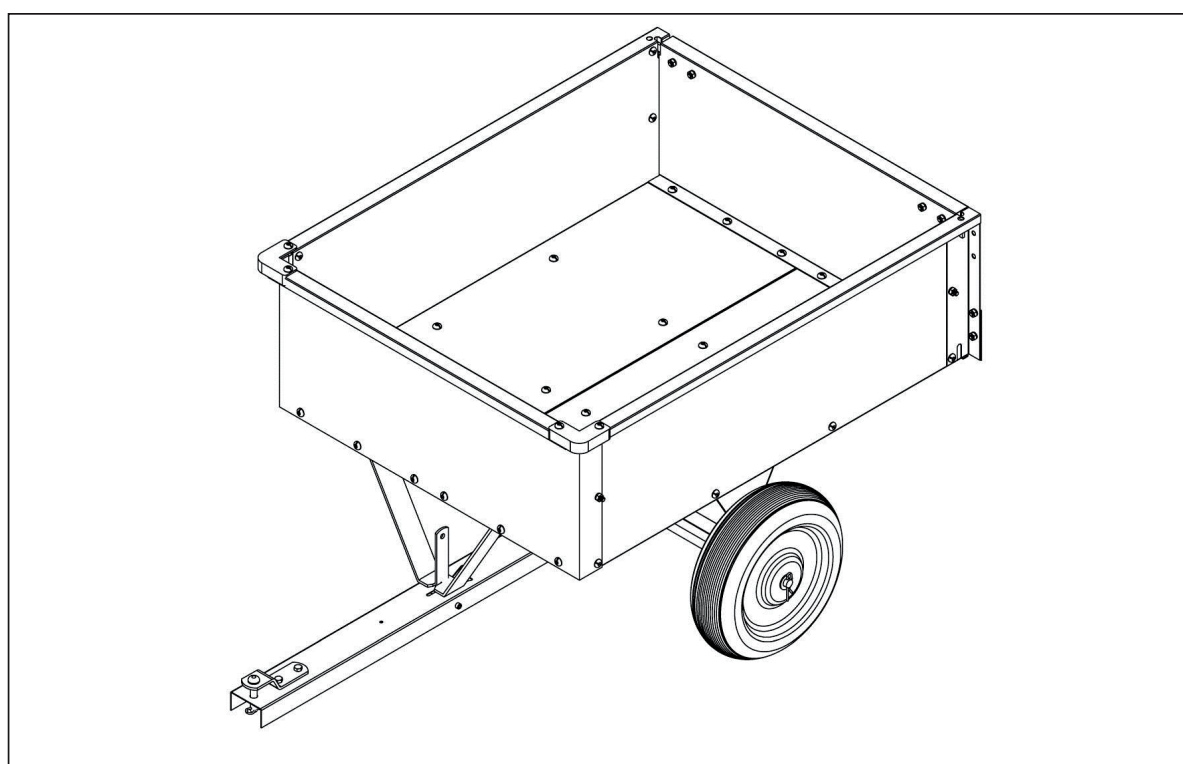

AANBEVOLEN BANDENSPANNING 1,4 - 1,7 BAR

TEKENING

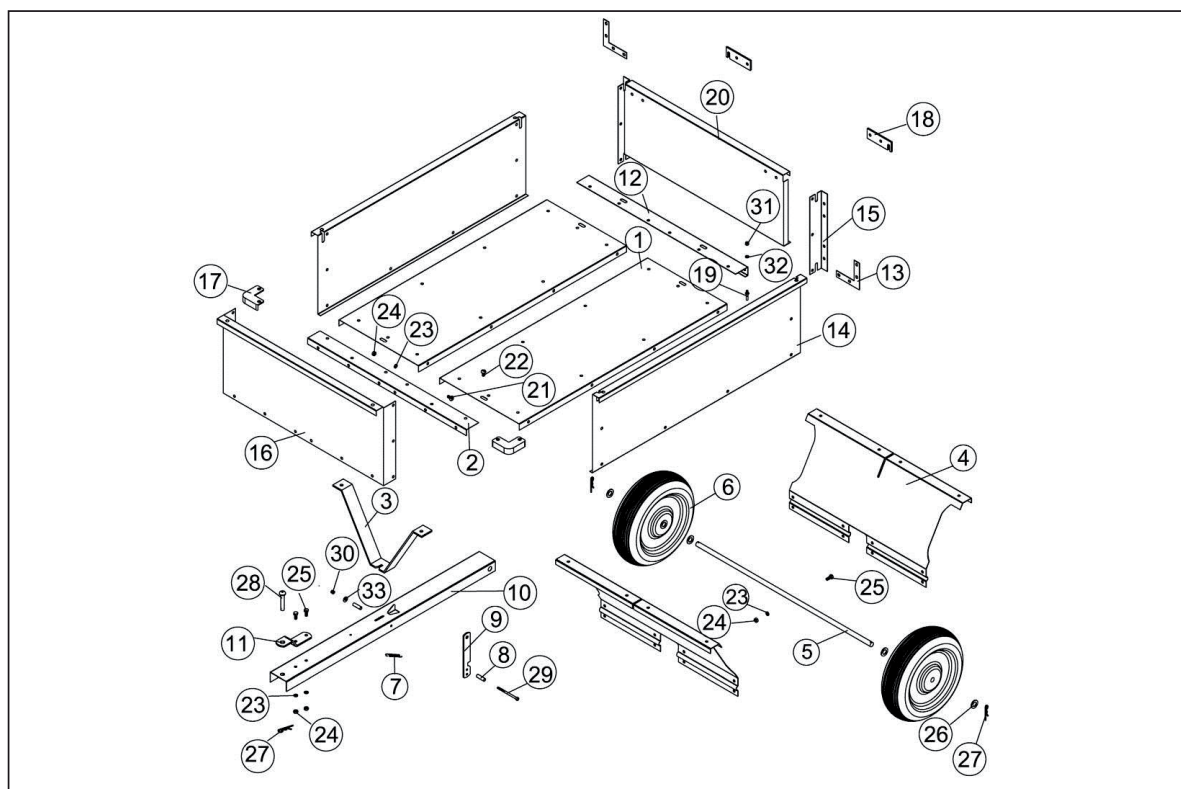

Ref.nr.	Omschrijving	Aantal	Ref.nr.	Omschrijving	Aantal
1	Onderpaneel	2	18	Achterklepvergrendeling	2
2	Dwarssteun vóór	1	19	Pen achterklep	2
3	Disselsteun	1	20	Achterklep	1
4	Wielassteun	2	21	Schroef M8x16	60
5	Wielas	1	22	Schroef M8x20	2
6	Wiel	2	23	Borgring Ø8	72
7	Vergrendelingsveer	1	24	Zeskantmoer M8	72
8	Afstandsstuk	2	25	Zeskantbout M8x20	10
9	Disselvergrendeling	1	26	Platte onderlegging Ø16	4
10	Hefdissel	1	27	R-pen	3
11	Sleeppenbeugel	1	28	Sleeppen	1
12	Dwarssteun achter	1	29	Zeskantbout M6x90	1
13	Hoekbeugel achter	2	30	Nylon borgmoer M6	1
14	Zijpaneel	2	31	Zeskantmoer M6	2
15	Hoeksteun achter	2	32	Platte onderlegging Ø6	2
16	Voorpaneel	1	33	Grote onderlegging Ø6	1
17	Hoeksteun vóór	2			

MONTERINGSVEJLEDNING

DK

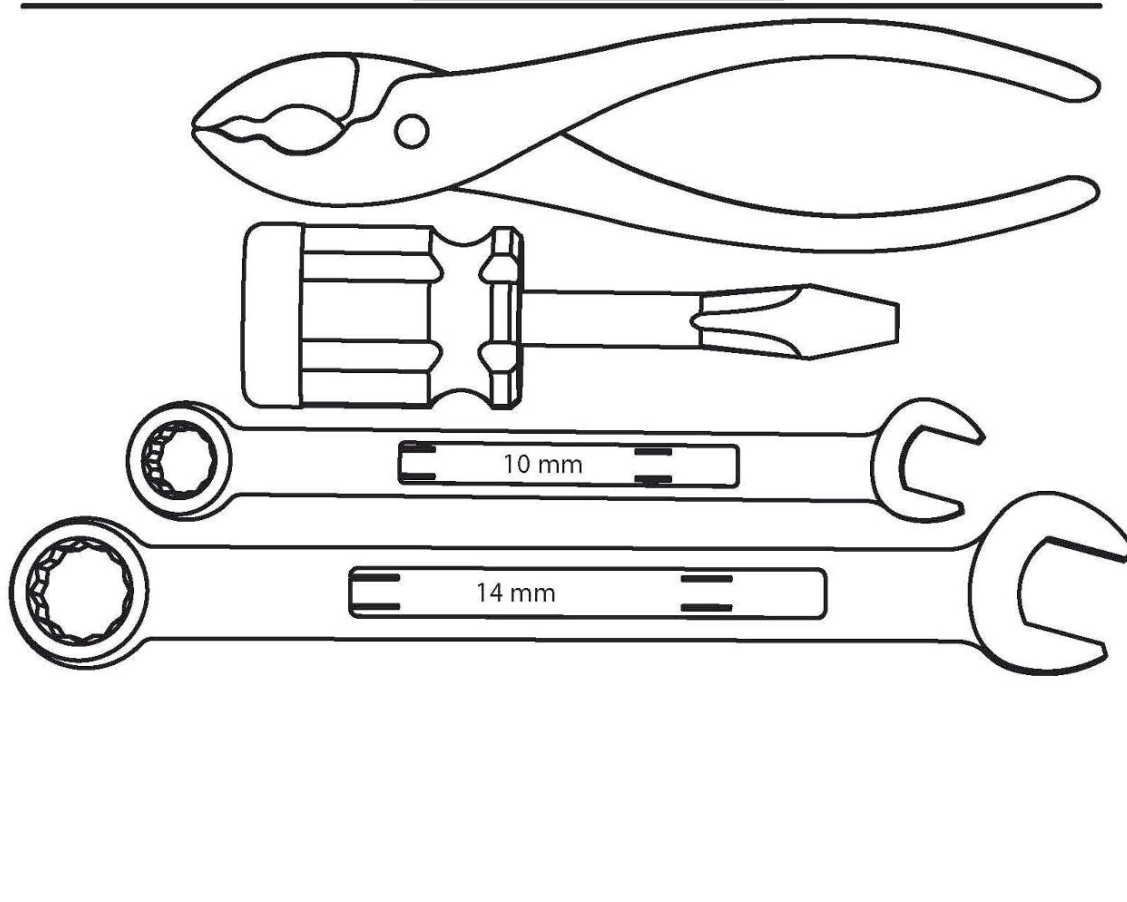



DK

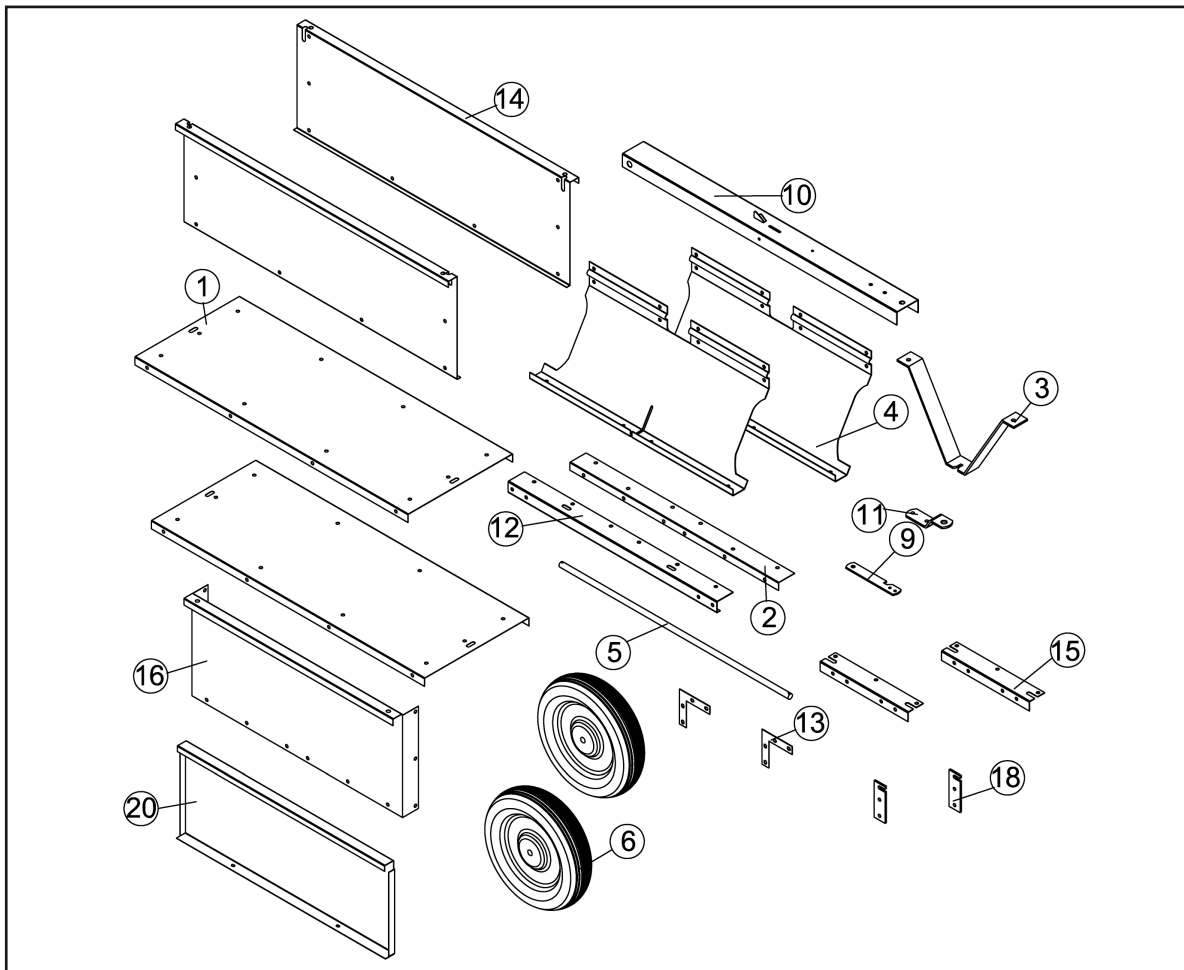
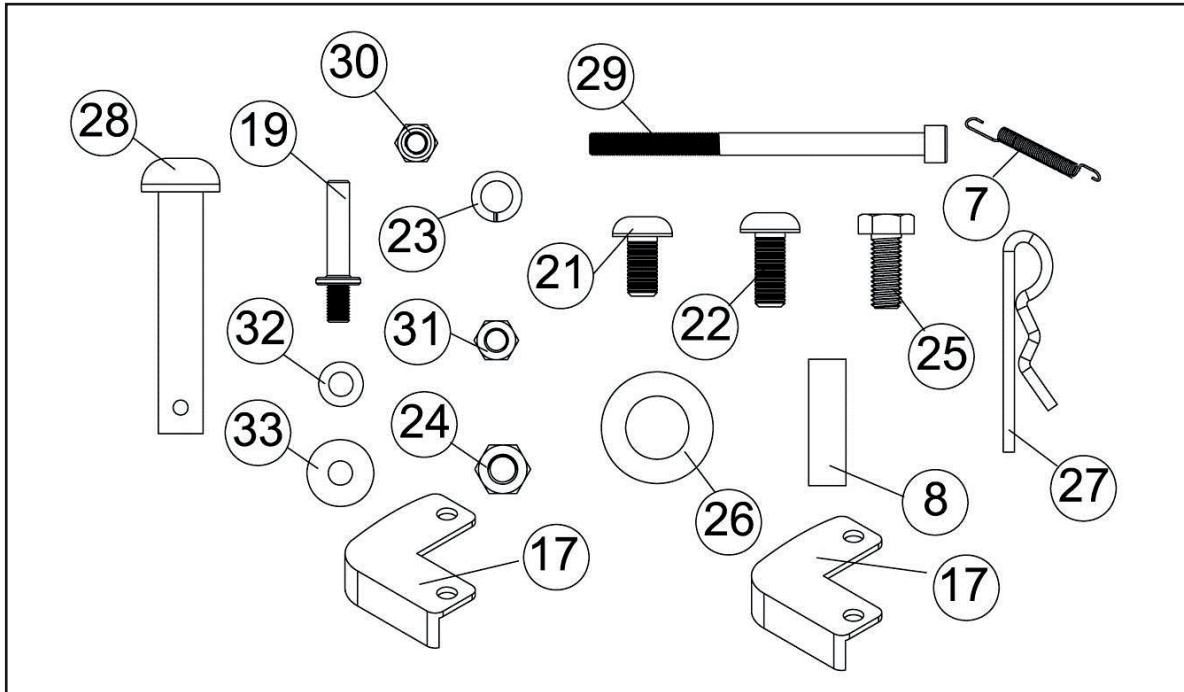

TRIN 1: MONTERING AF BUNDPLADER OG FORRESTE TVÆRSTIVER

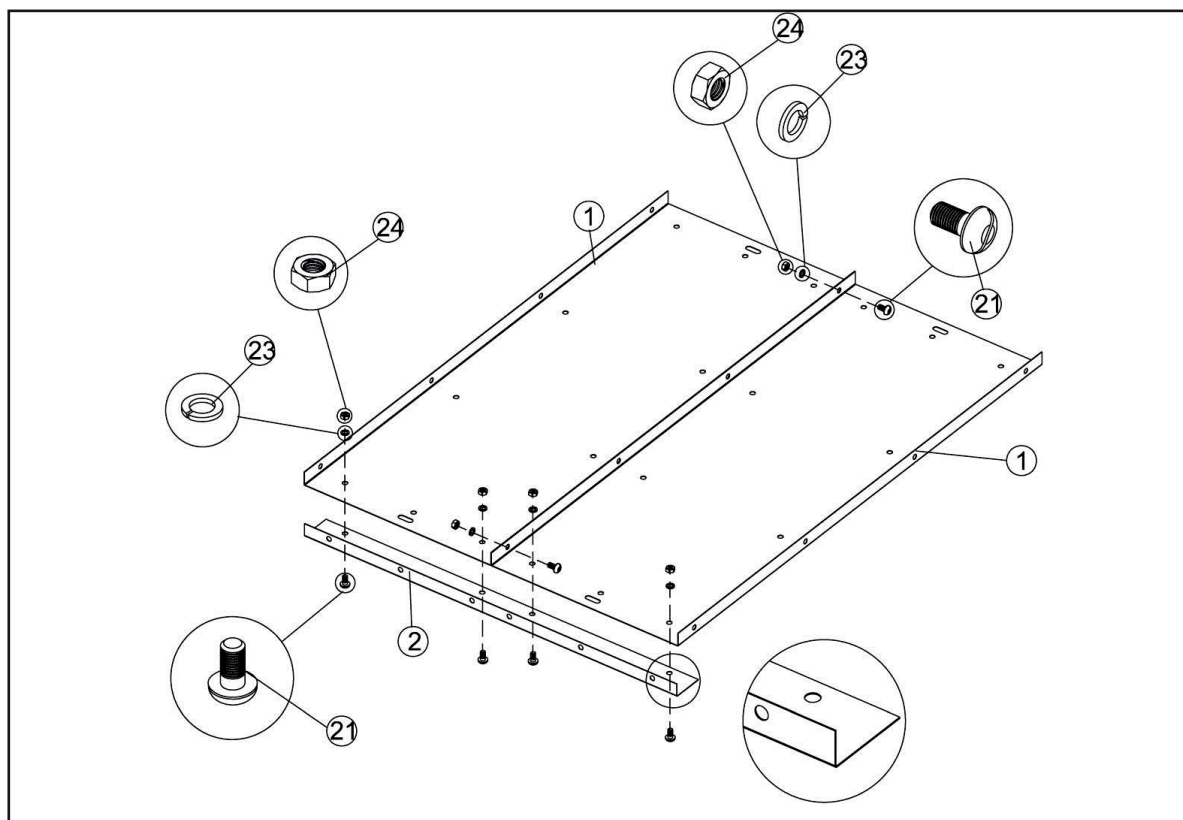

TRIN 2: MONTERING AF TRÆKHOLDER

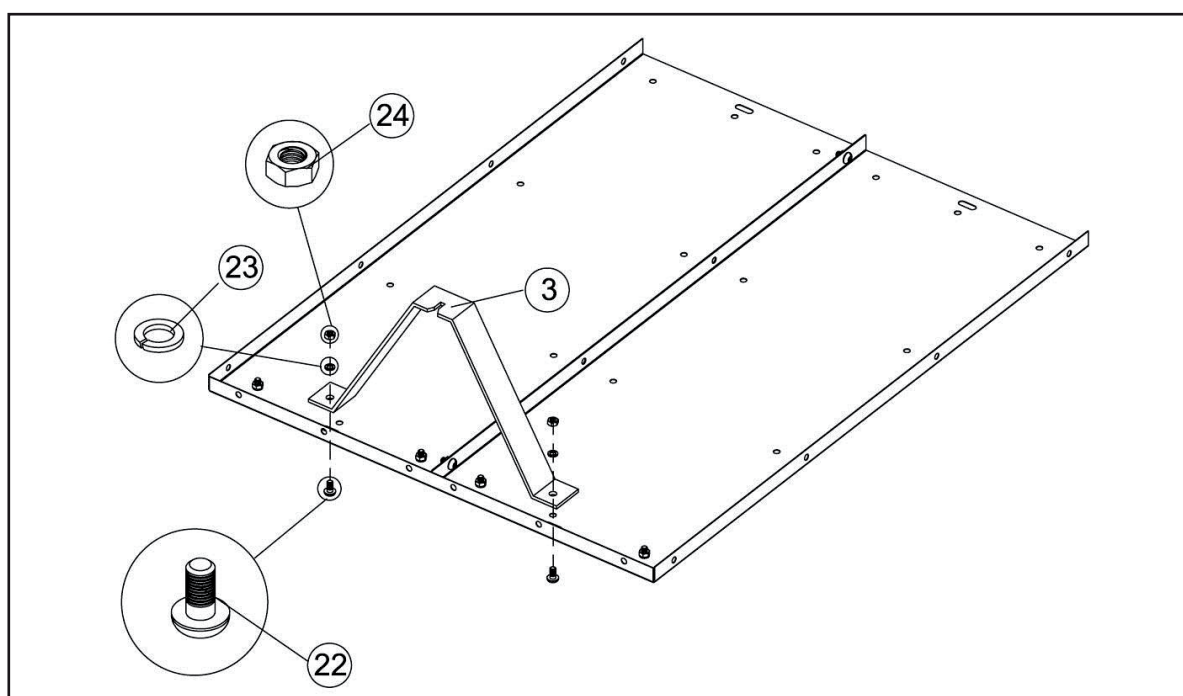



DK

TRIN 3: MONTERING AF HJULAKSELHOLDERE

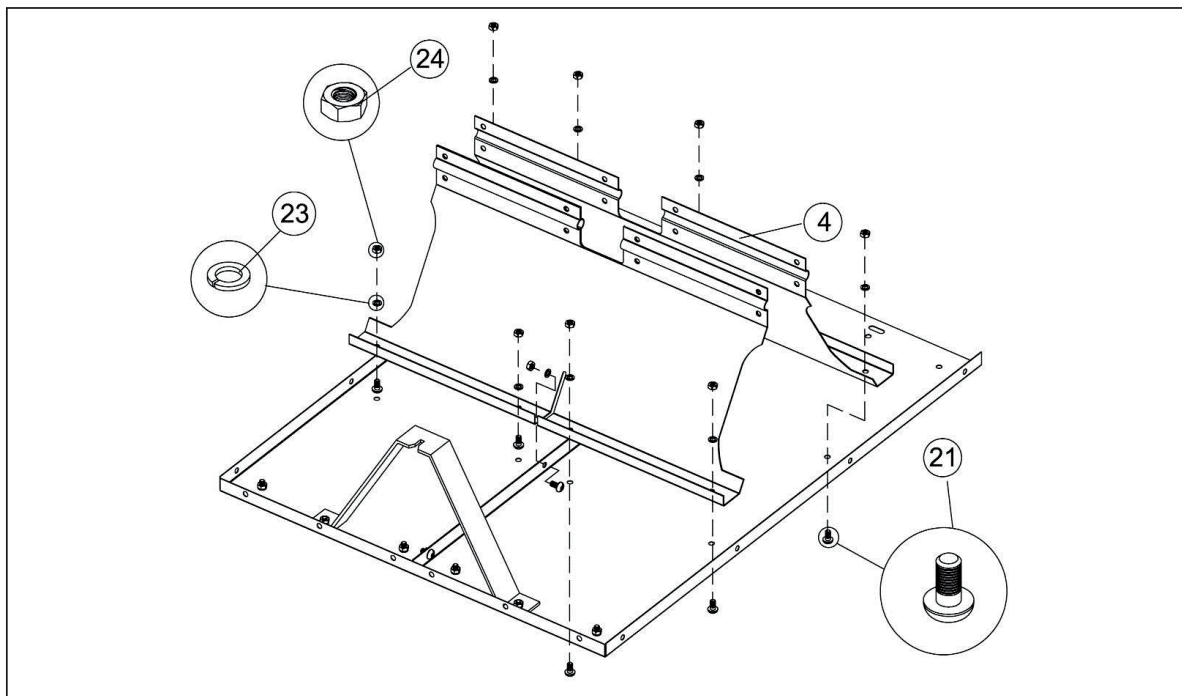

TRIN 4: MONTERING AF TRÆK OG HJULAKSEL

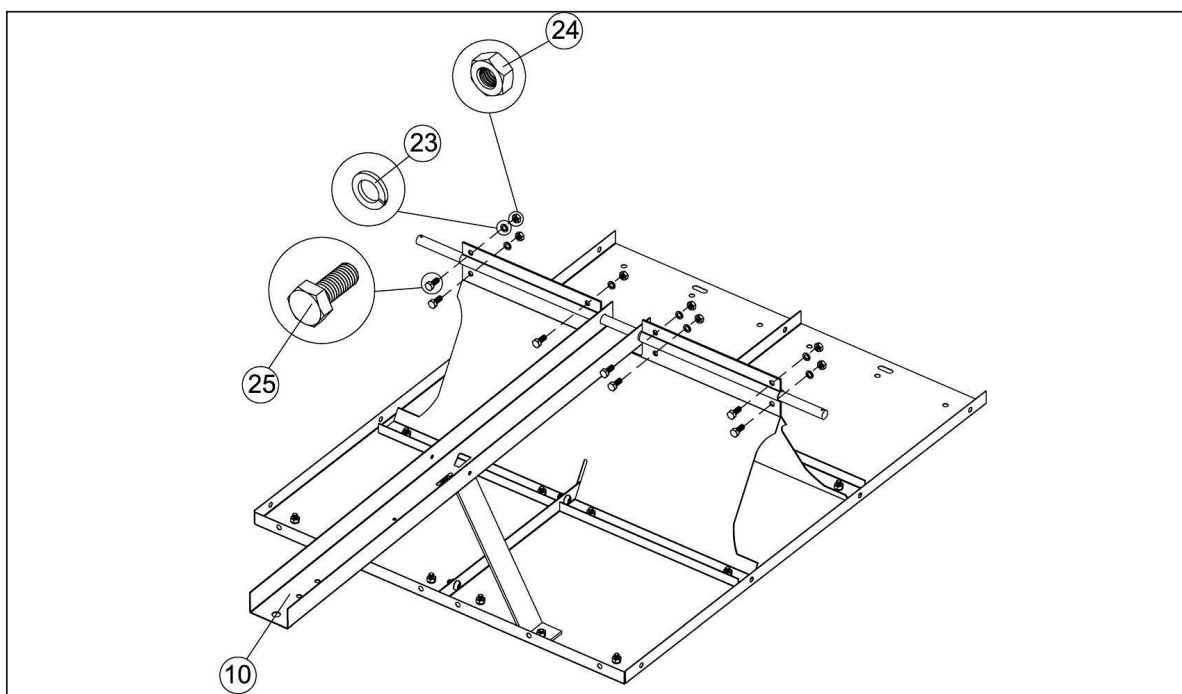

TRIN 5: MONTERING AF HJUL OG TRÆKLÅS

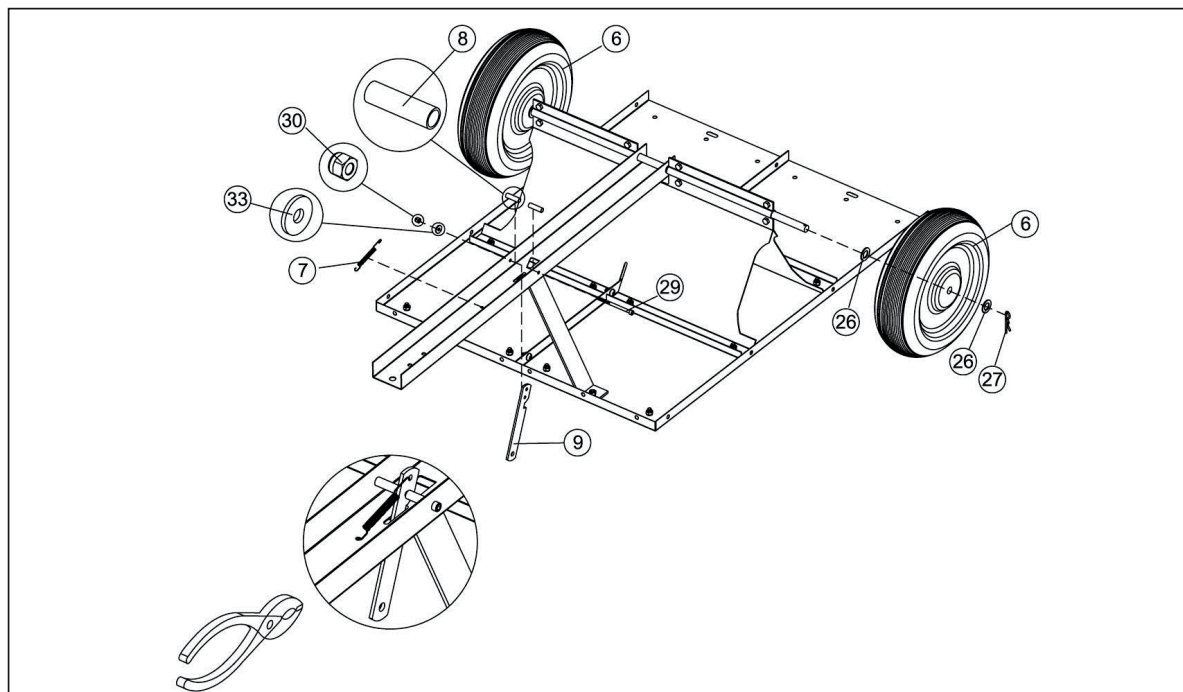

TRIN 6: MONTERING AF BESLAG TIL TRÆKTAP

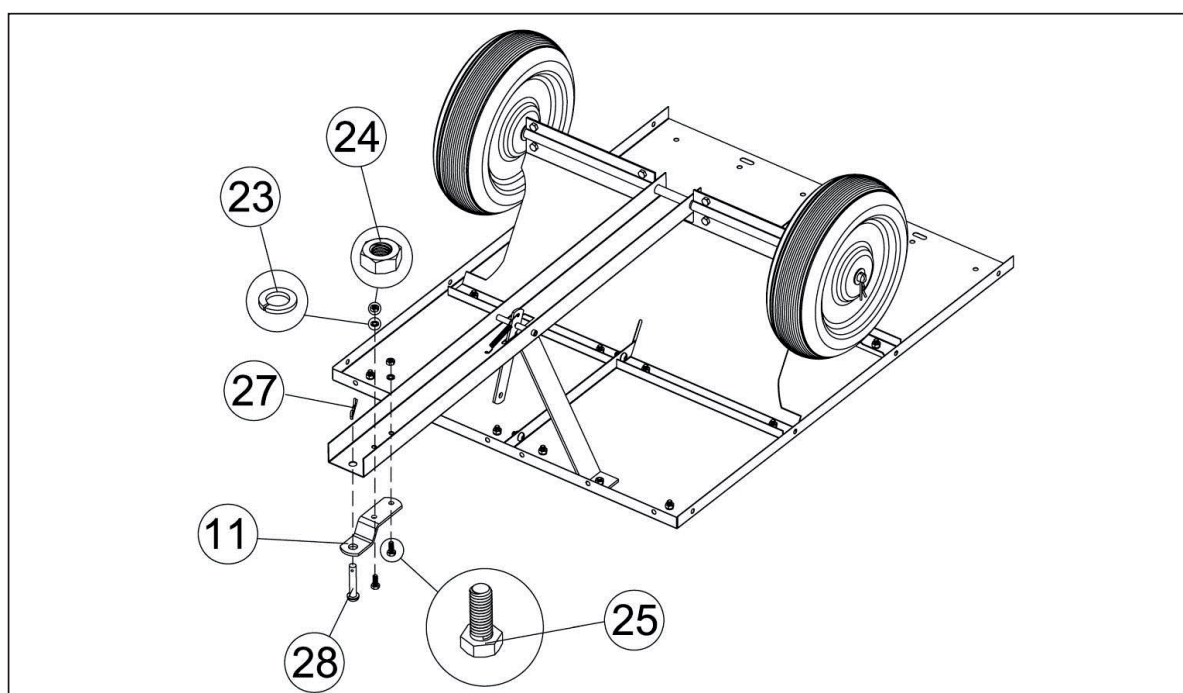

TRIN 7: MONTERING AF BAGESTE TVÆRSTIVER OG HJØRNE-BESLAG

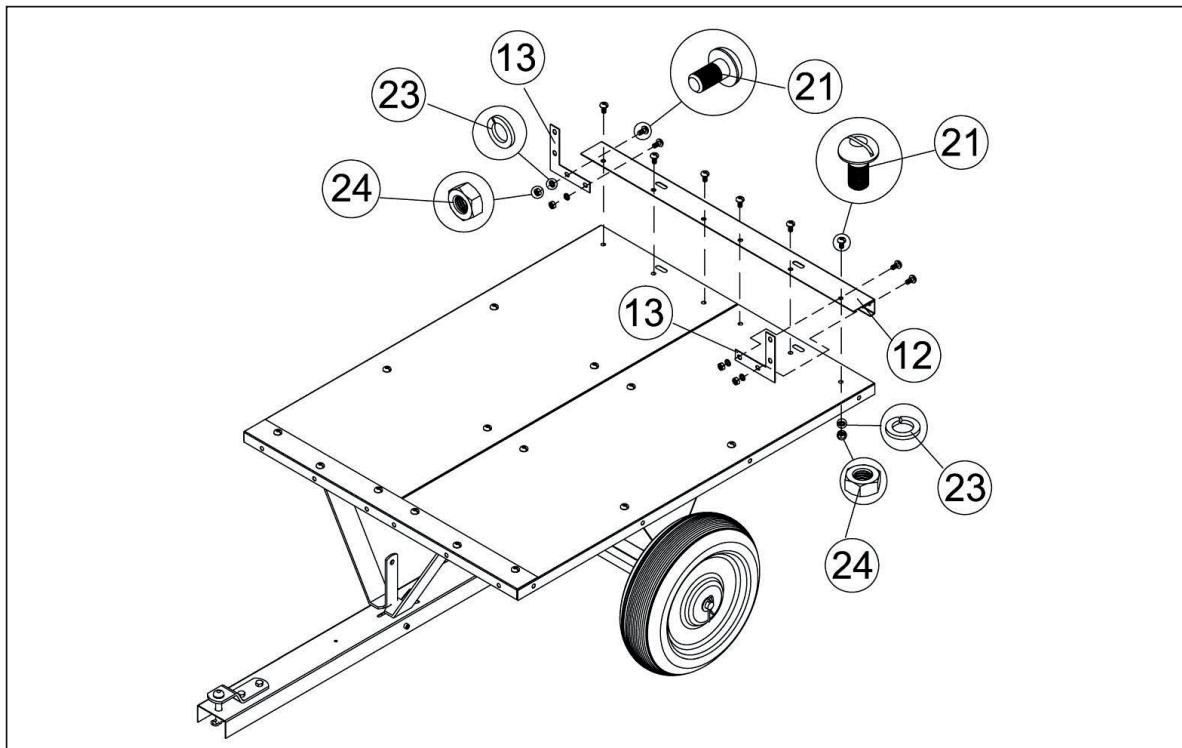

DK

TRIN 8: MONTERING AF SIDEPLADER

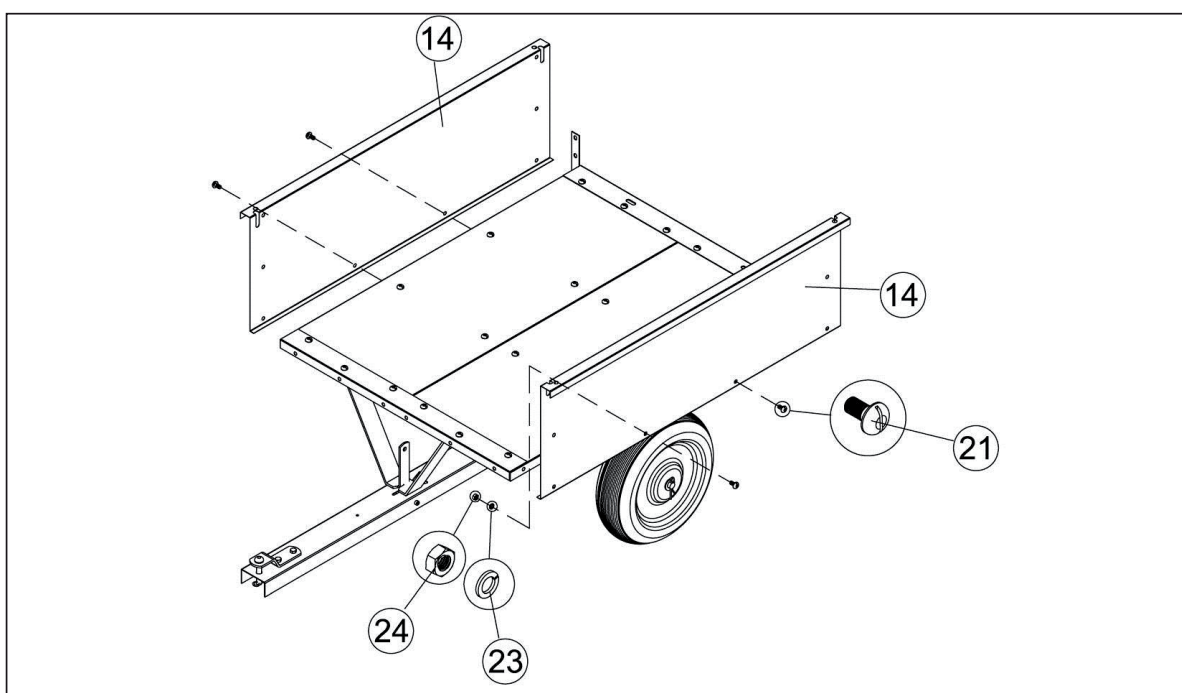

DK

TRIN 9: MONTERING AF BAGESTE HJØRNESTIVER

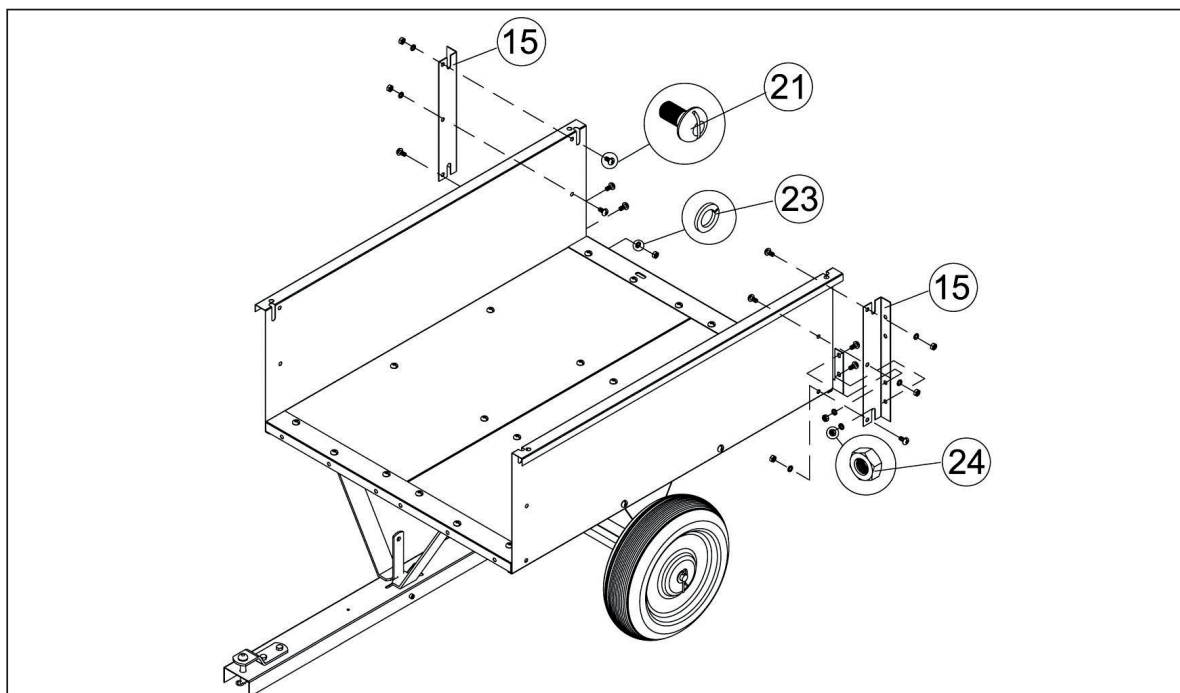

TRIN 10: MONTERING AF FRONTPLADE

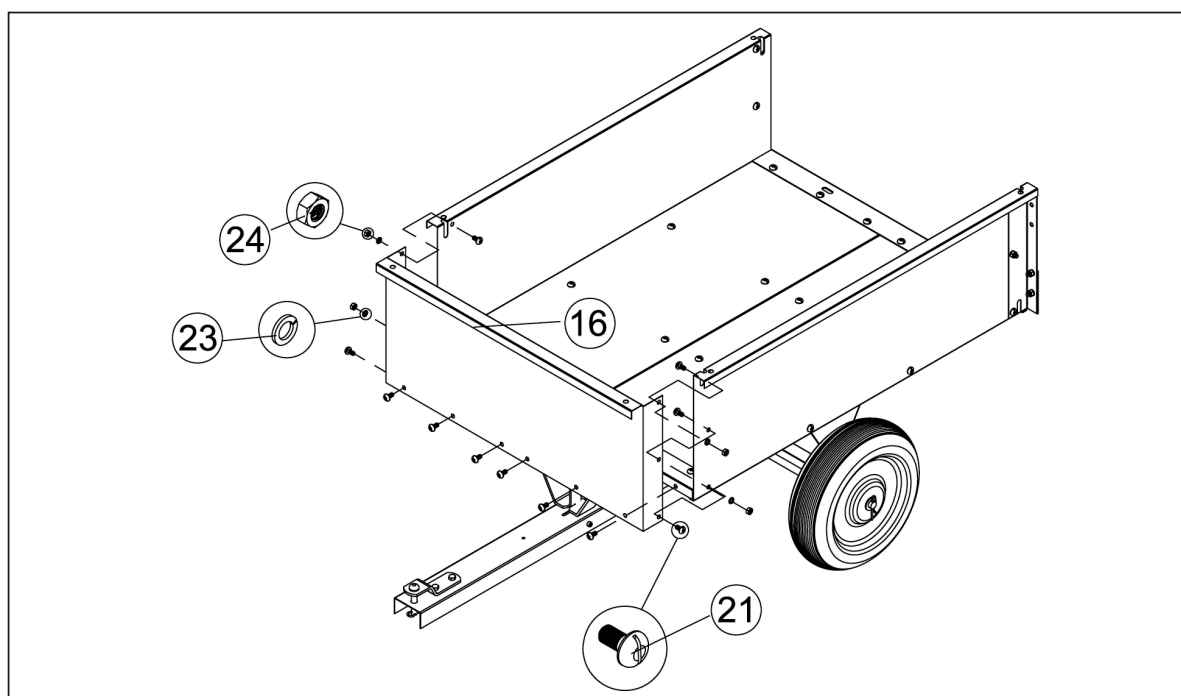



TRIN 11: MONTERING AF FORRESTE HJØRNESTIVER

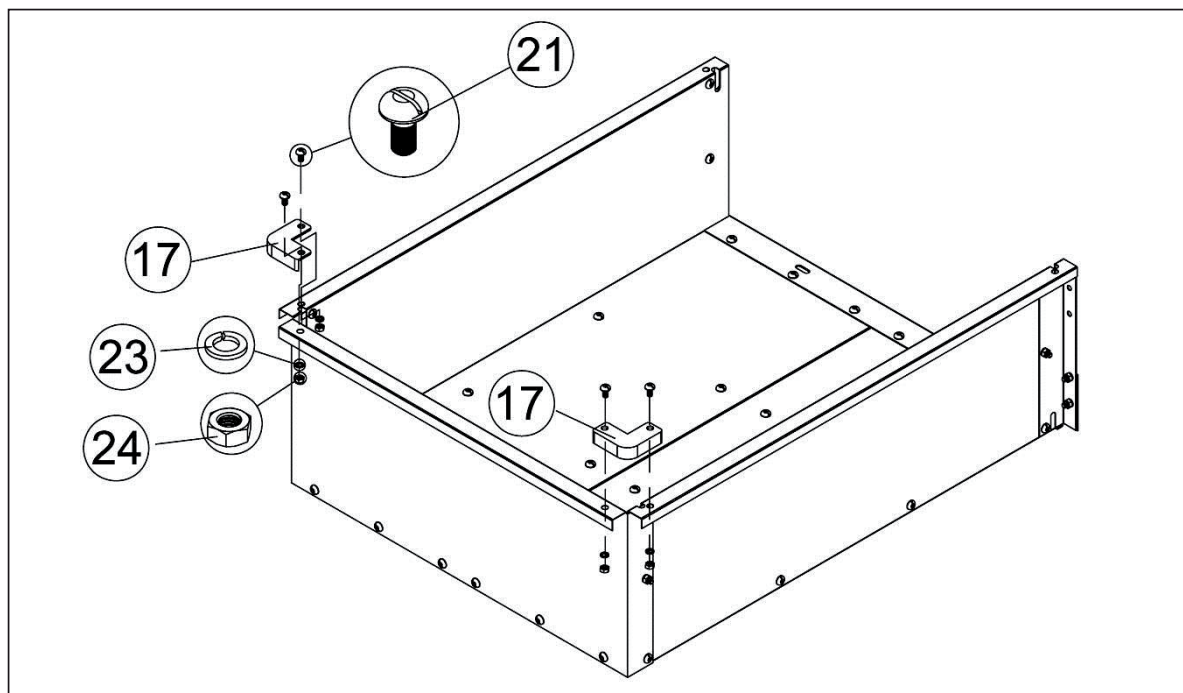

DK

TRIN 12: MONTERING AF BAGKLAP OG TAP TIL BAGKLAP

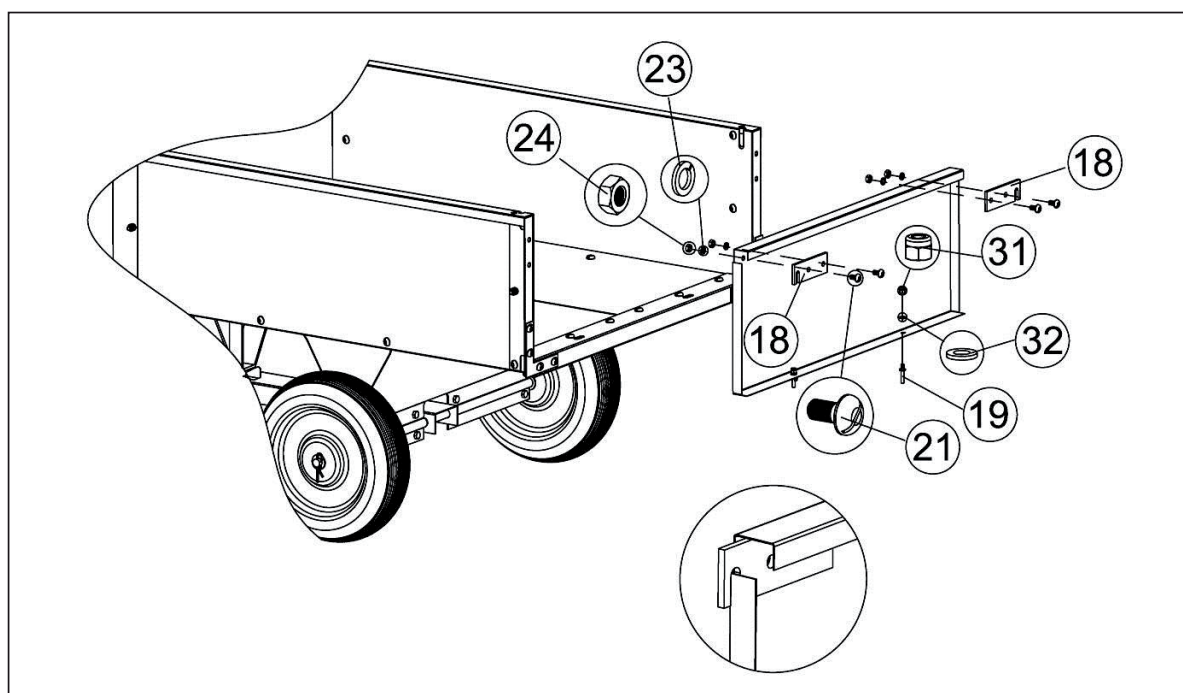



DK

NU ER TIPPEREN FULDT MONTERET OG KLAR TIL BRUG.

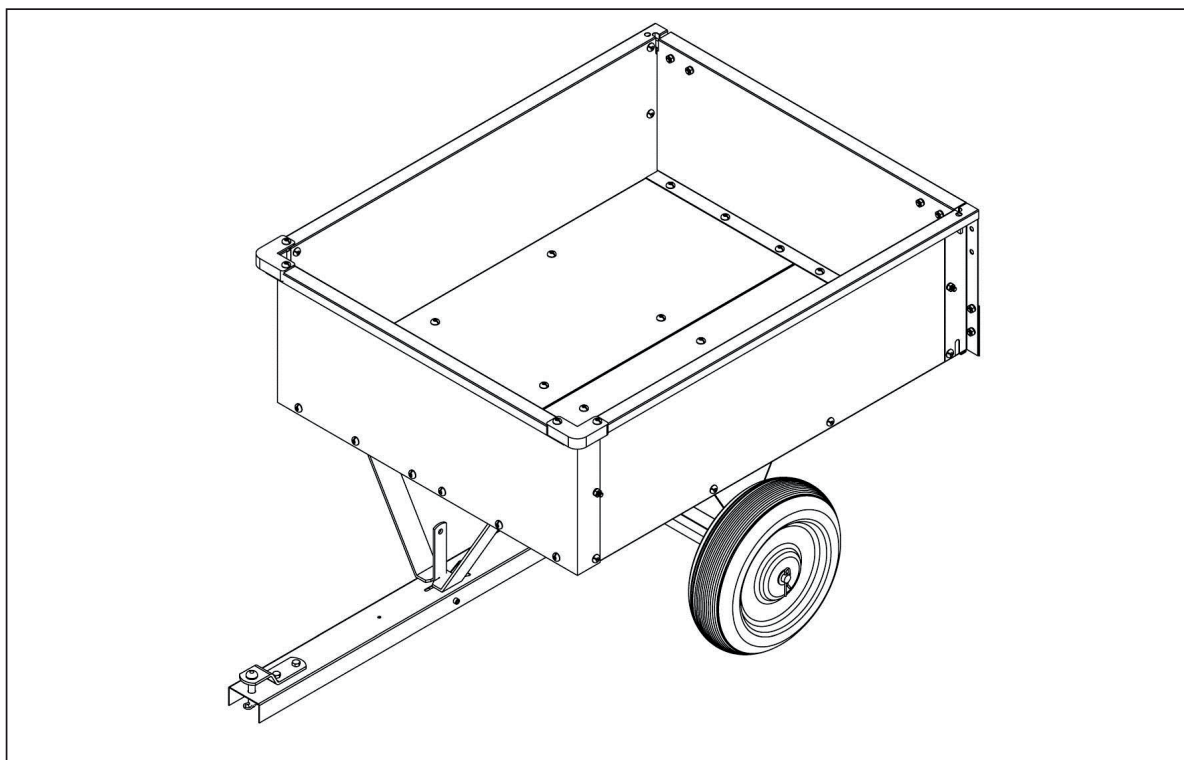

**ANBEFALET DÆKTRYK 20-25 PSI.
MAKSIMALT DÆKTRYK 25 PSI.**



TEGNING

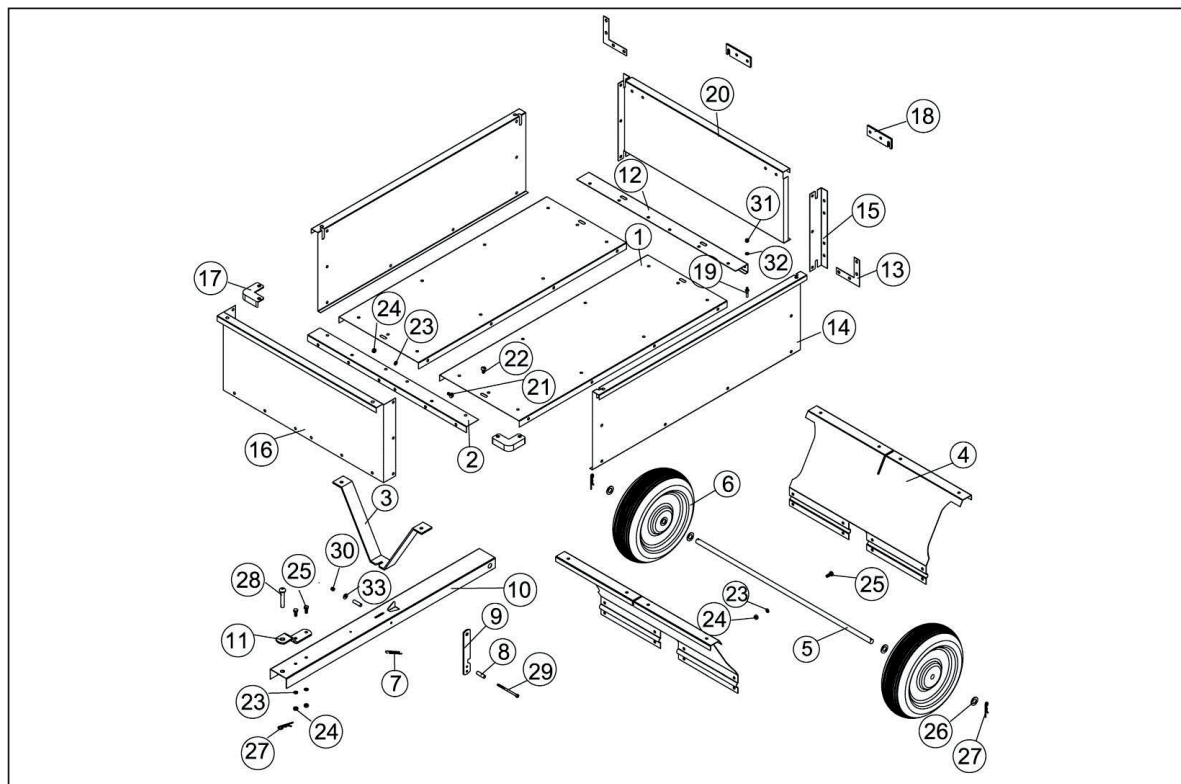

DK

Ref. nr.	Beskrivelse	Ant.	Ref. nr.	Beskrivelse	Ant.
1	Bundplade	2	18	Bagklappens lås	2
2	Forreste tværstiver	1	19	Tap til bagklap	2
3	Tungeholder	1	20	Bagklap	1
4	Holder til hjulaksel	2	21	Skrue M8x16	60
5	Hjulaksel	1	22	Skrue M8x20	2
6	Hjul	2	23	Spændeskive Ø8	72
7	Låsefjeder	1	24	Møtrik M8	72
8	Afstandsstykke	2	25	Sekskantbolt M8x20	10
9	Lås	1	26	Fladskive Ø16	4
10	Træk	1	27	R-klemme	3
11	Beslag til træktap	1	28	Koblingsbolt	1
12	Bageste tværstiver	1	29	Sekskantbolt M6x90	1
13	Bageste hjørnebeslag	2	30	Nylonlåsemøtrik M6	1
14	Sideplade	2	31	Møtrik M6	2
15	Bageste hjørnestiver	2	32	Fladskive Ø6	2
16	Frontplade	1	33	Stor skive Ø6	1
17	Forreste hjørnestiver	2			

MANUAL DE INSTRUCCIONES DE MONTAJE

ES

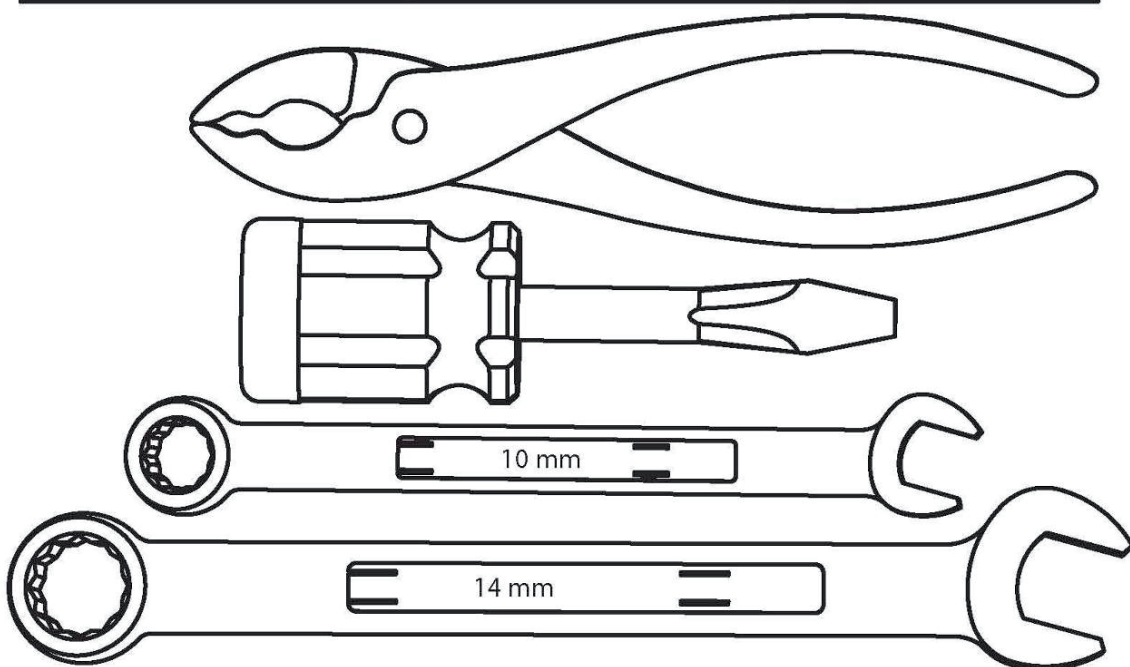



ES

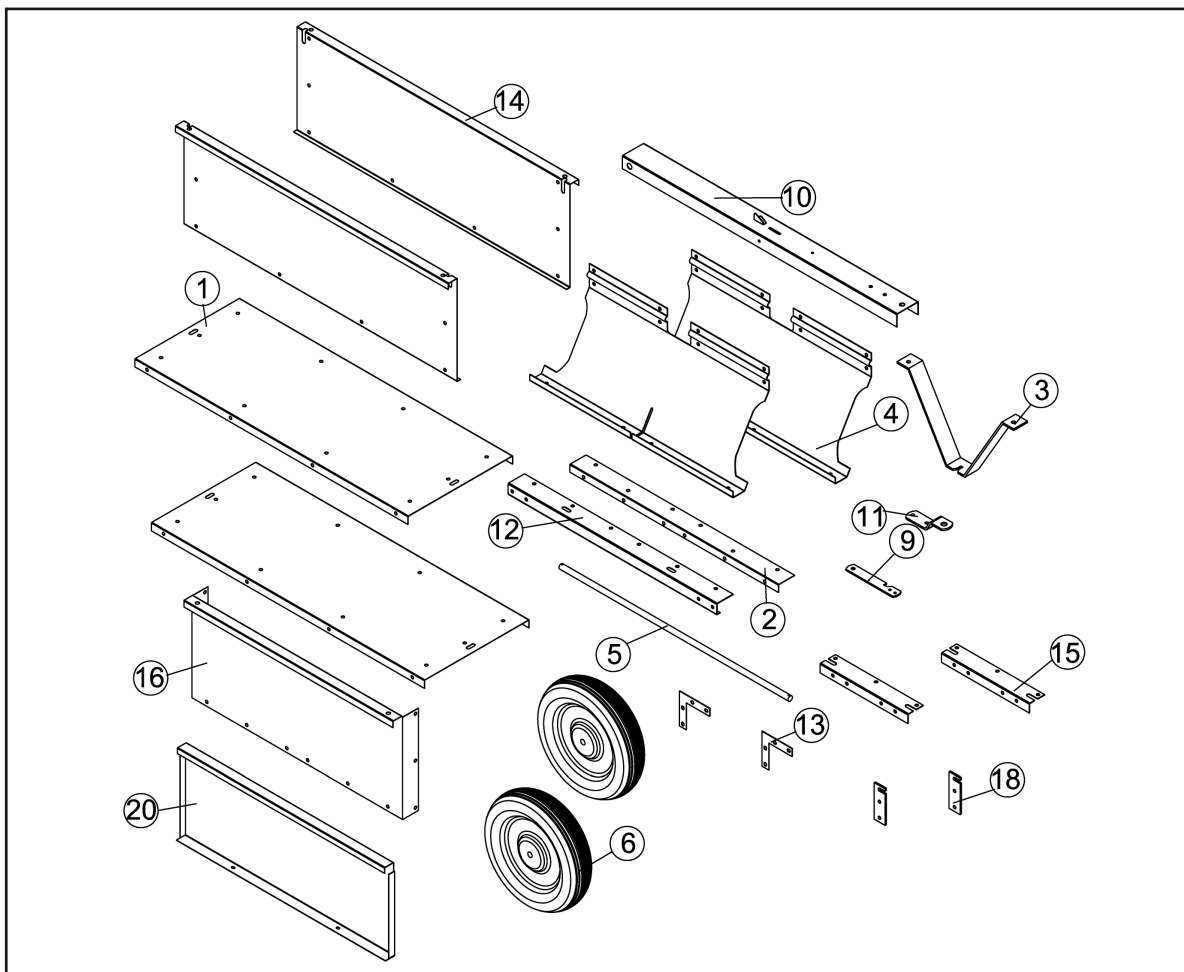
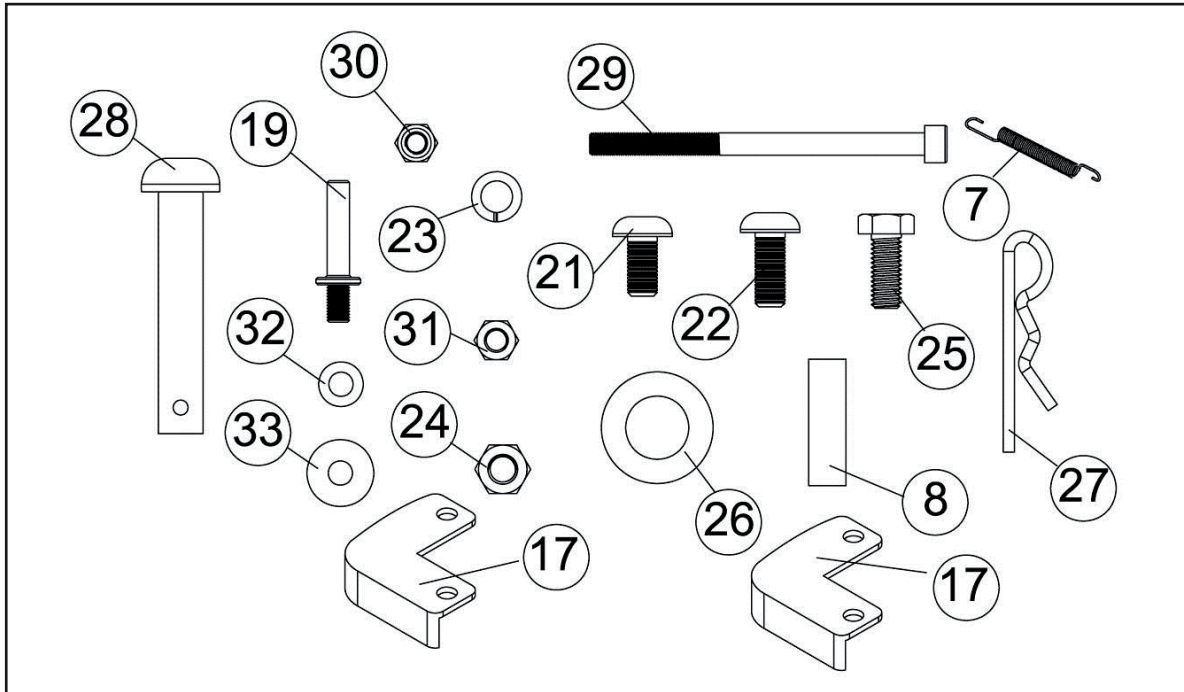

PASO 1: MONTAJE DE LOS PANELES INFERIORES Y EL SOPORTE TRANSVERSAL DELANTERO

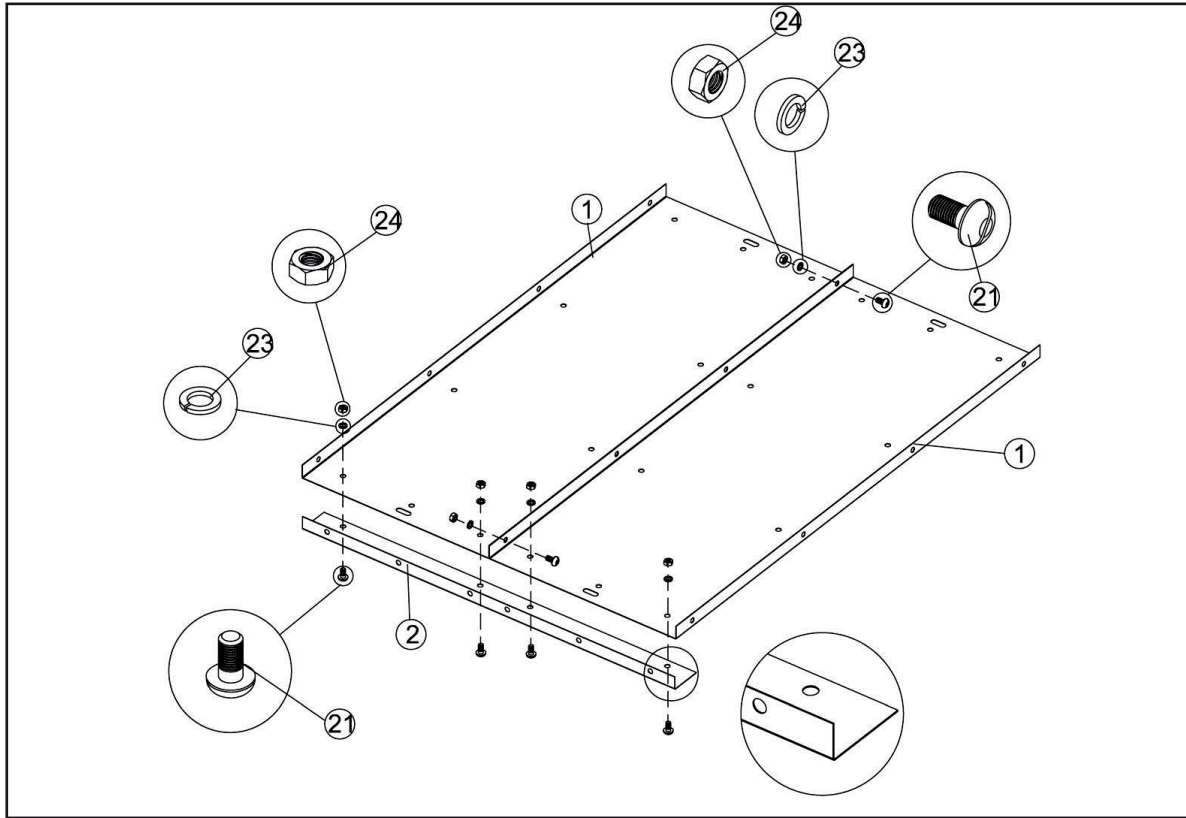

PASO 2: MONTAJE DEL SOPORTE DE ENGANCHE

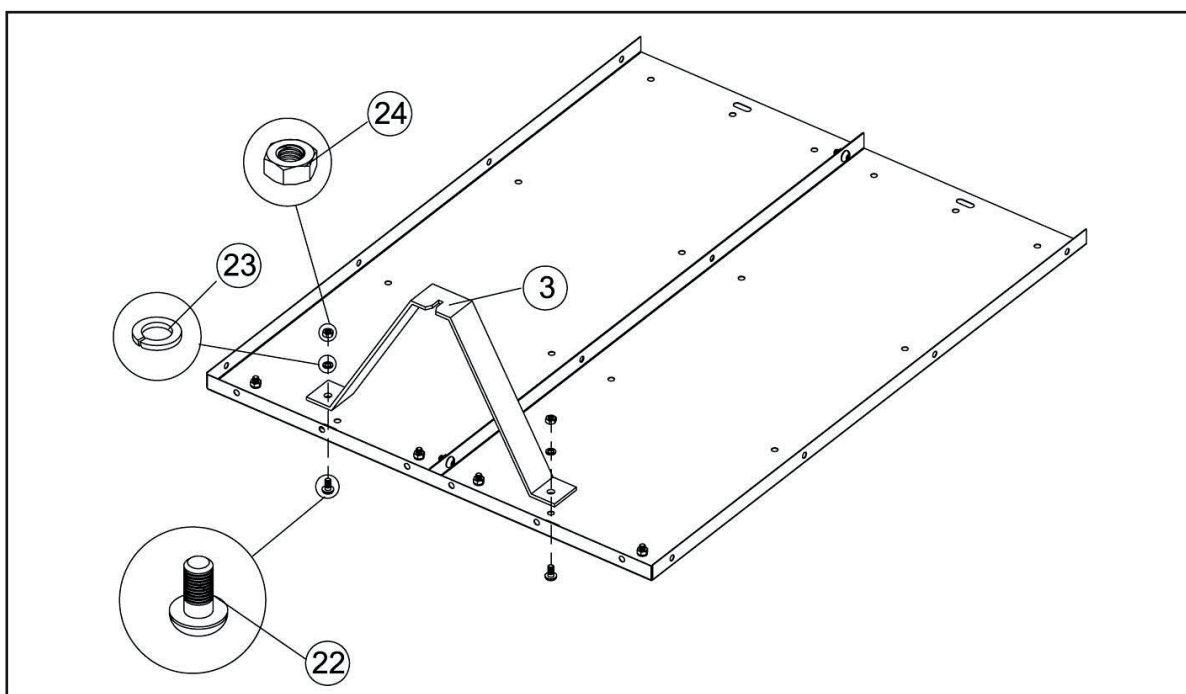



ES

PASO 3: MONTAJE DE LOS SOPORTES DEL EJE DE LAS RUEDAS

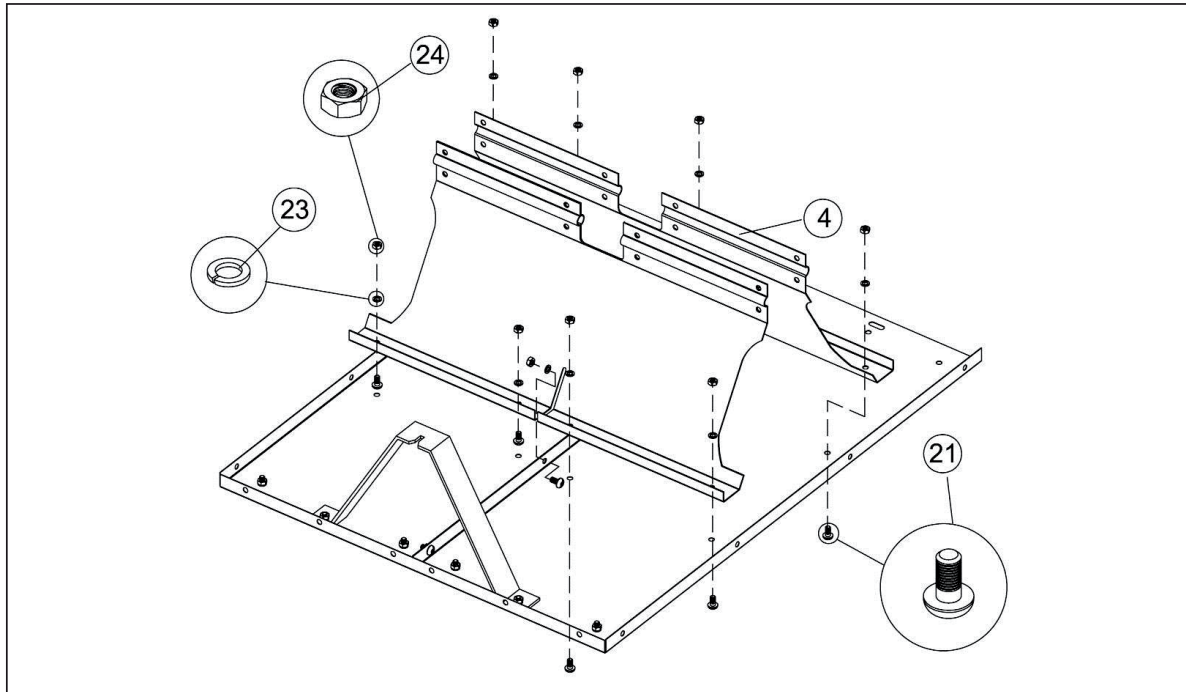

PASO 4: MONTAJE DEL ENGANCHE Y EL EJE DE LAS RUEDAS

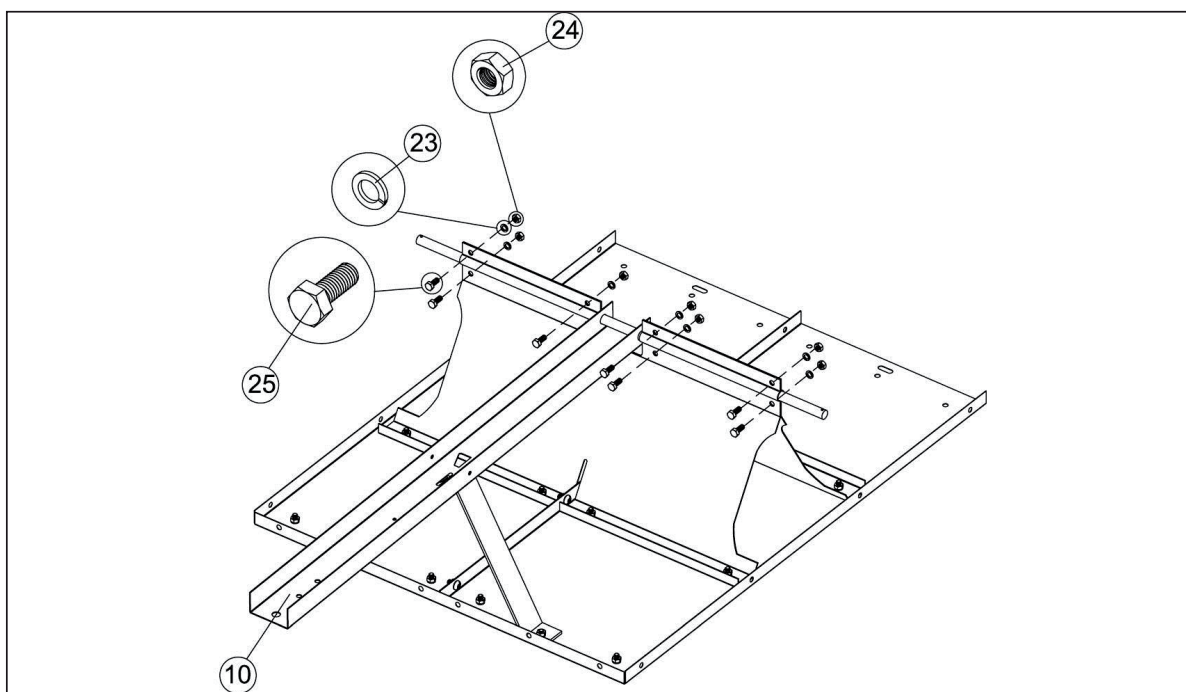

PASO 5: MONTAJE DE LAS RUEDAS Y EL CIERRE DEL ENGANCHE

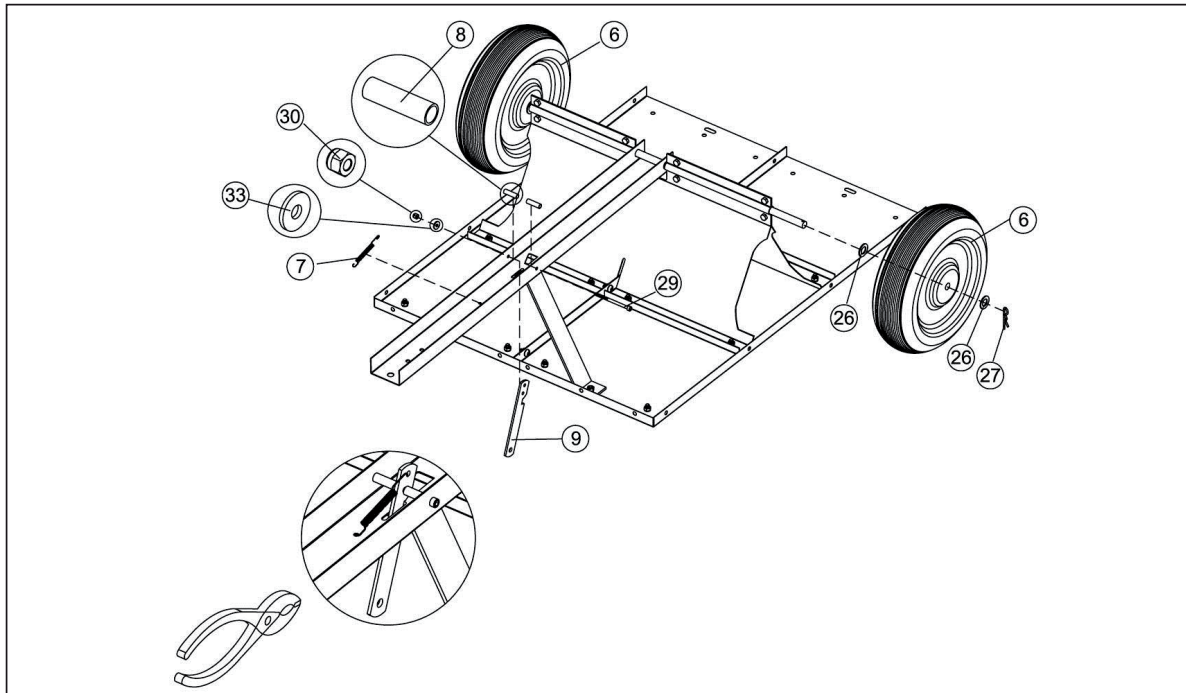

PASO 6: MONTAJE DEL SOPORTE DEL PASADOR DE ENGANCHE

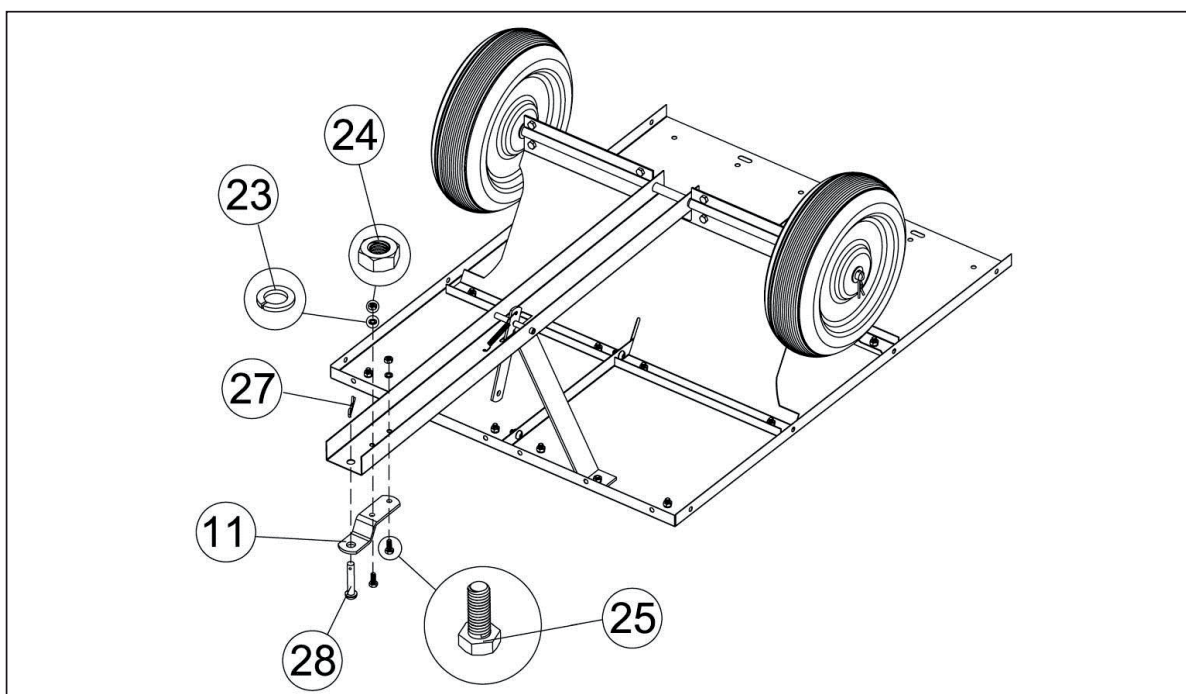

PASO 7: MONTAJE DEL SOPORTE TRANSVERSAL TRASERO Y LOS SOPORTES DE LAS ESQUINAS

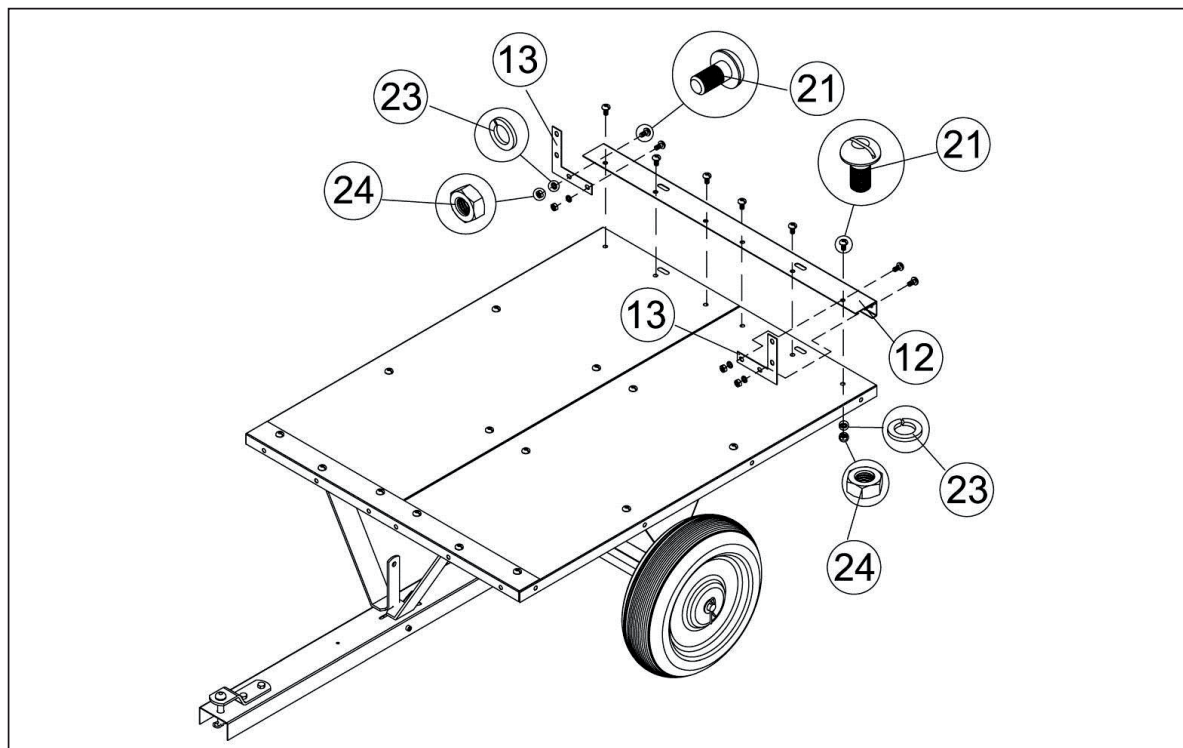

ES

PASO 8: MONTAJE DE LOS PANELES LATERALES

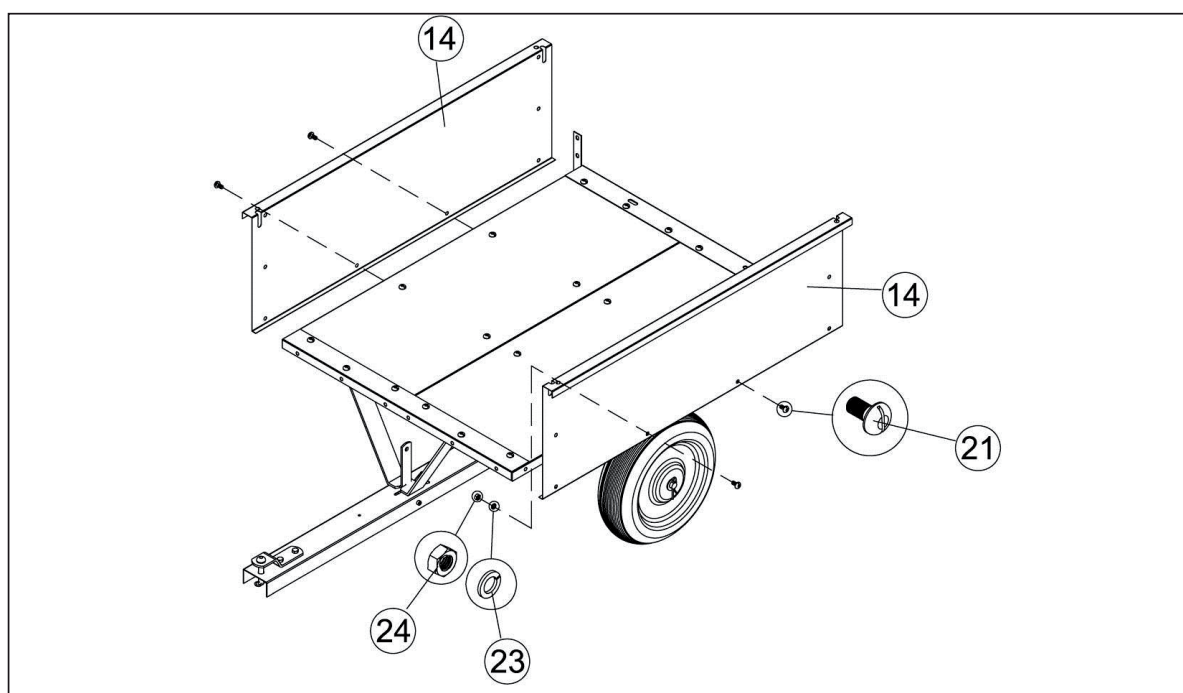

PASO 9: MONTAJE DEL SOPORTE DE LA ESQUINA TRASERA

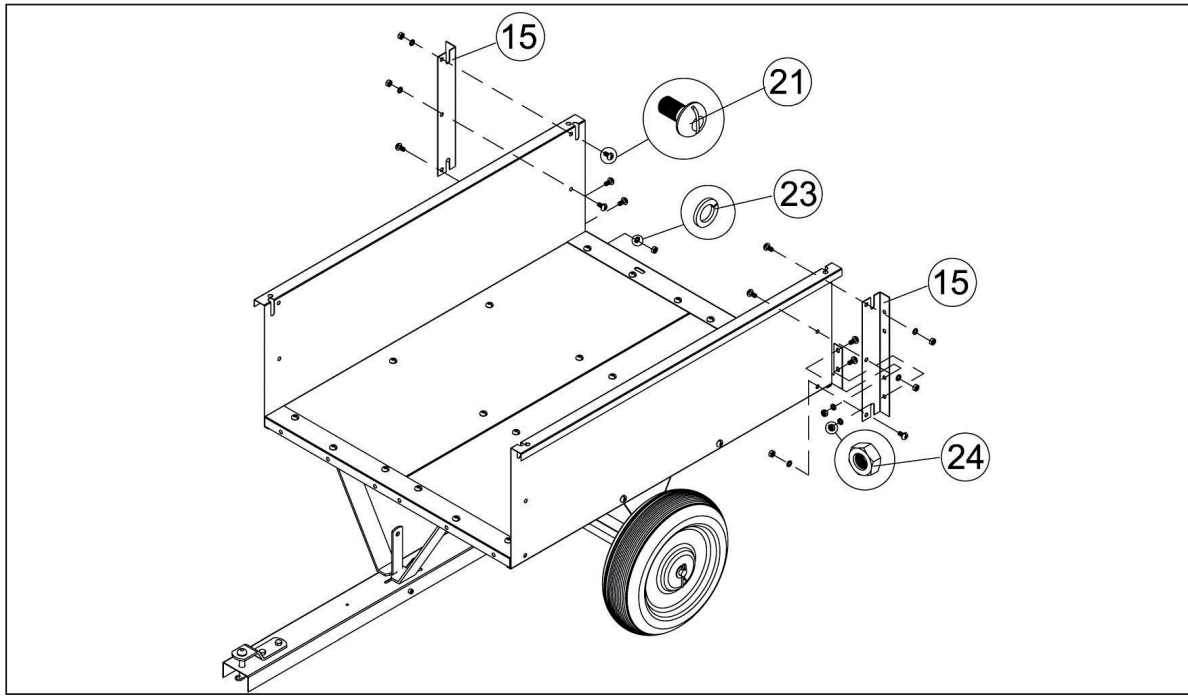

PASO 10: MONTAJE DEL PANEL DELANTERO

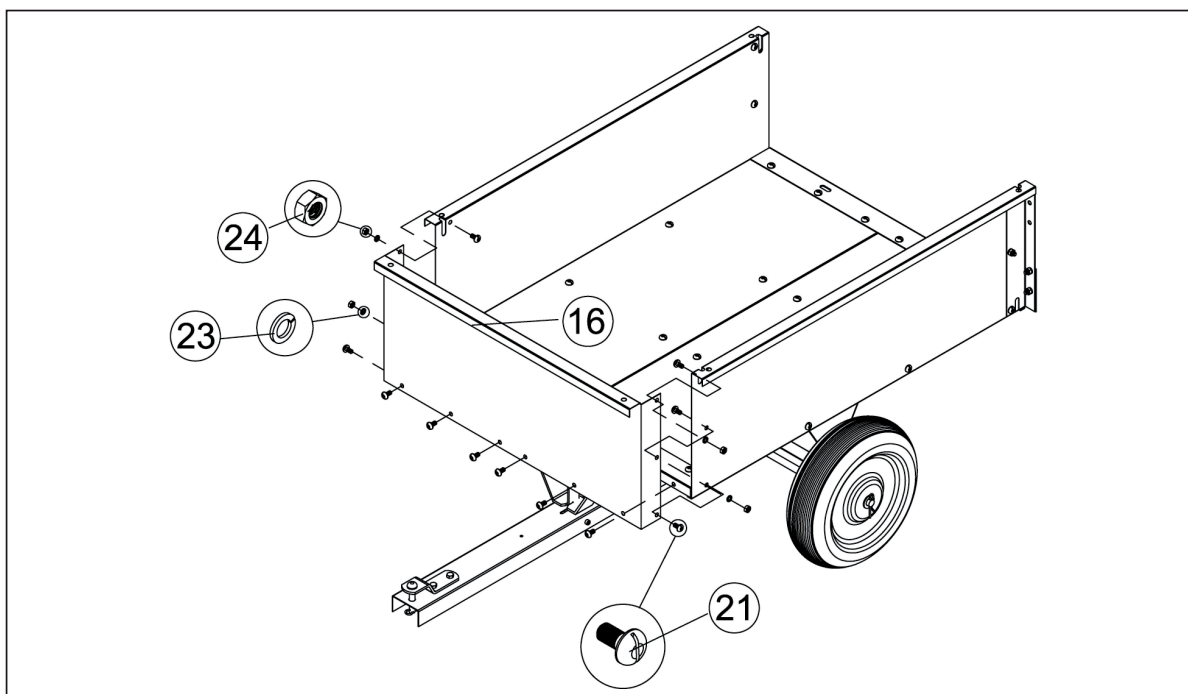



PASO 11: MONTAJE DEL SOPORTE DE LA ESQUINA DELANTERA

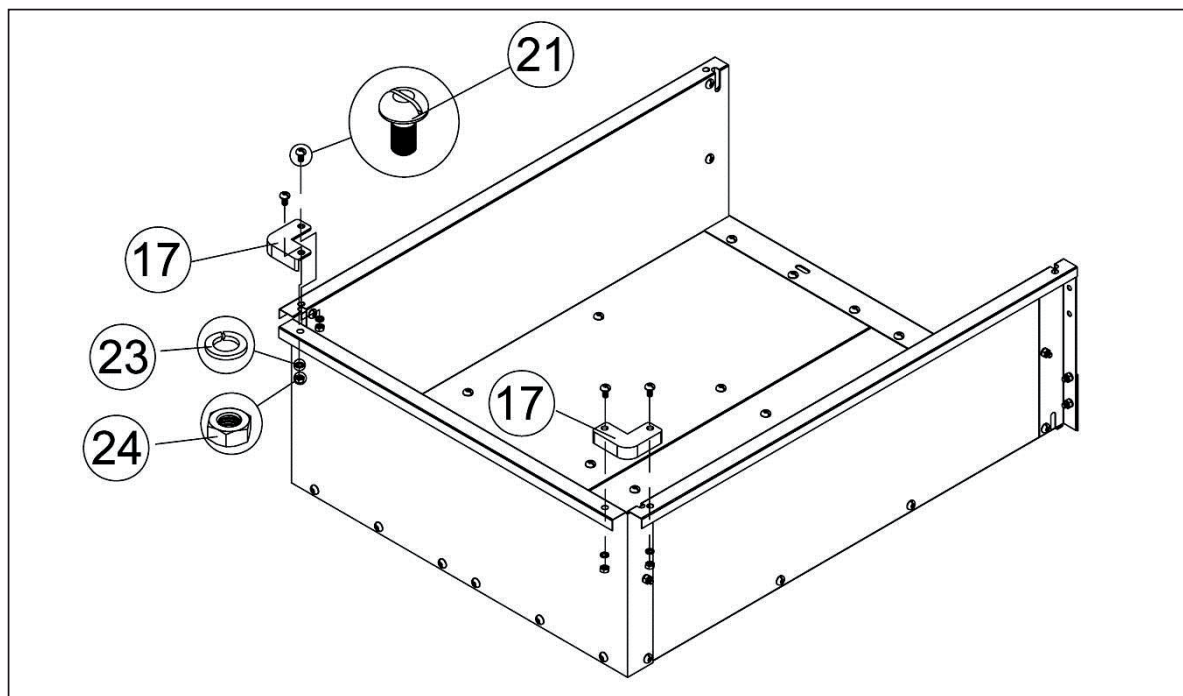

ES

PASO 12: MONTAJE DE LA COMPUERTA TRASERA Y EL PASADOR

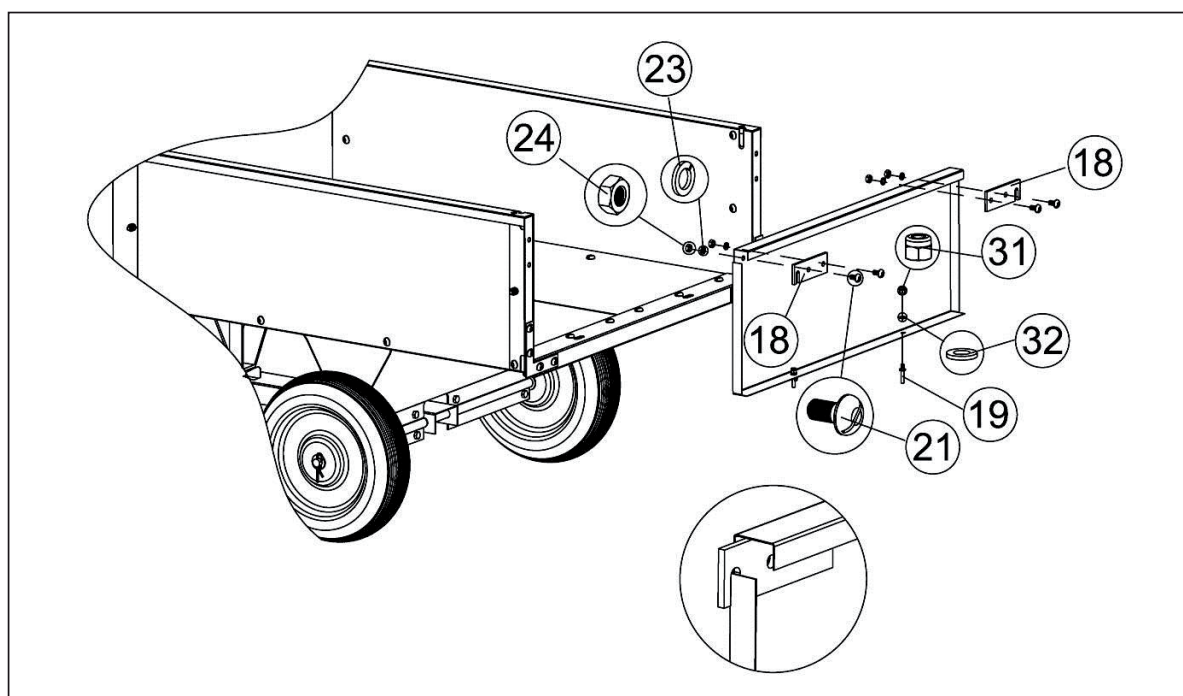

YA HA FINALIZADO EL MONTAJE DEL REMOLQUE Y ESTÁ LISTO PARA USARSE.

ES

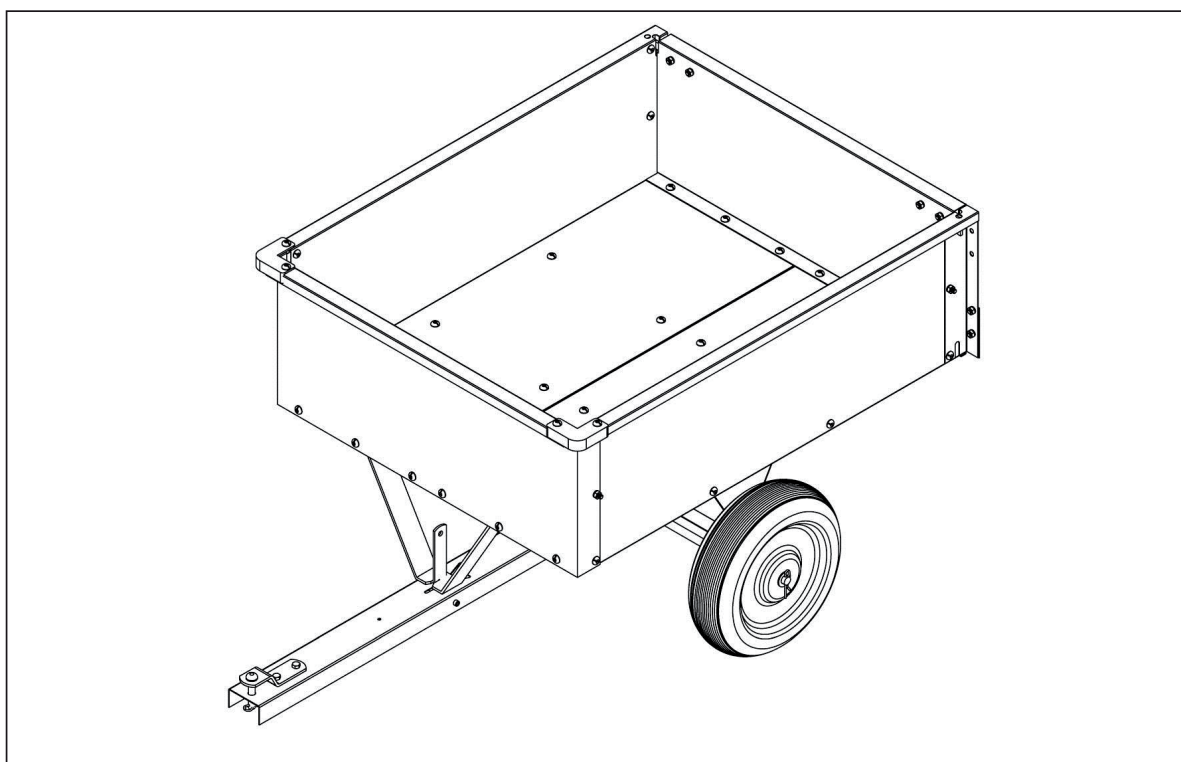

**PRESIÓN RECOMENDADA DE LOS NEUMÁTICOS: 20-25 PSI.
PRESIÓN MÁXIMA DE LOS NEUMÁTICOS: 25 PSI.**

DIAGRAMA

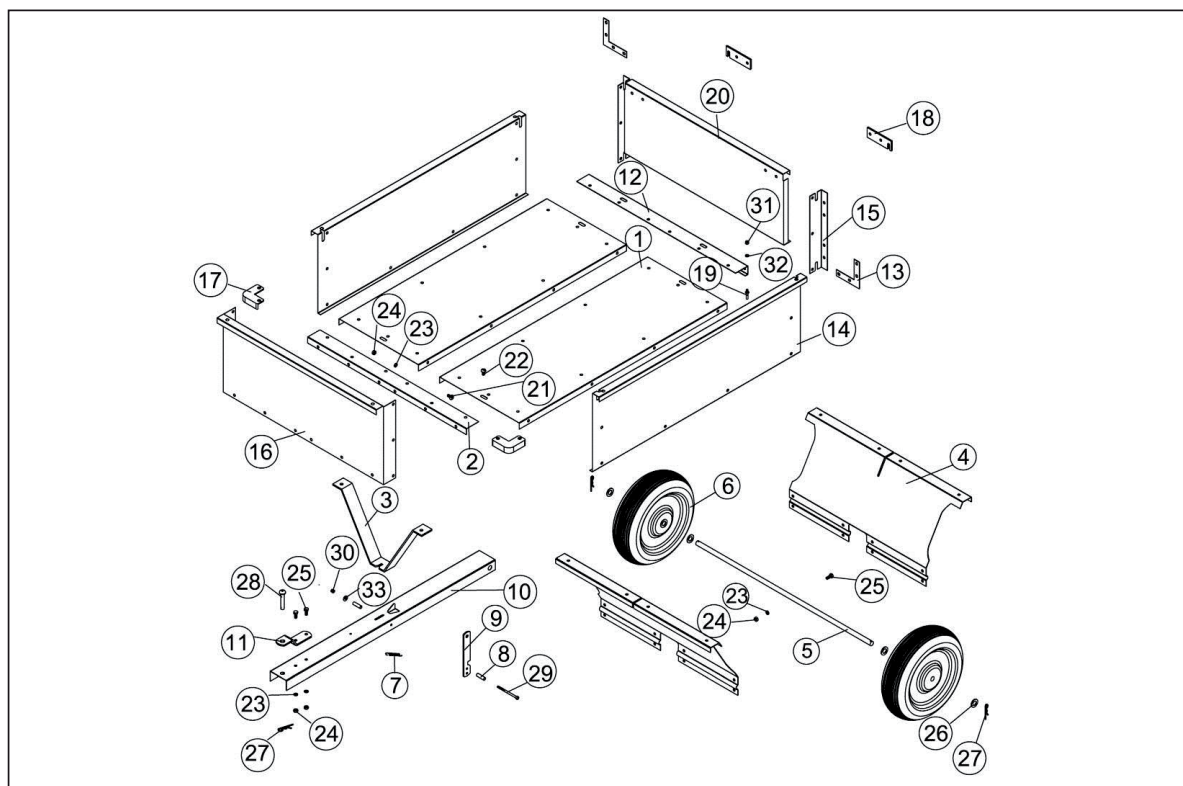

N.º de ref.	Descripción	Cant.	N.º de ref.	Descripción	Cant.
1	Panel inferior	2	18	Cierre de la compuerta trasera	2
2	Soporte transversal delantero	1	19	Pasador de la compuerta trasera	2
3	Soporte de la lanza	1	20	Compuerta trasera	1
4	Soporte del eje de las ruedas	2	21	Tornillo M8 x 16	60
5	Eje de las ruedas	1	22	Tornillo M8 x 20	2
6	Rueda	2	23	Arandela de bloqueo de Ø 8	72
7	Muelle del cierre	1	24	Tuerca hexagonal M8	72
8	Separador	2	25	Perno hexagonal M8 x 20	10
9	Cierre	1	26	Arandela plana de Ø 16	4
10	Enganche	1	27	Pasador beta	3
11	Soporte del pasador de enganche	1	28	Pasador de enganche	1
12	Soporte transversal trasero	1	29	Perno hexagonal M6 x 90	1
13	Soporte de la esquina trasera	2	30	Contratuerca de nylon M6	1
14	Panel lateral	2	31	Tuerca hexagonal M6	2
15	Soporte de la esquina trasera	2	32	Arandela plana de Ø 6	2
16	Panel delantero	1	33	Arandela grande de Ø 6	1
17	Soporte de la esquina delantera	2			

MANUALE DI ISTRUZIONI PER IL MONTAGGIO

IT

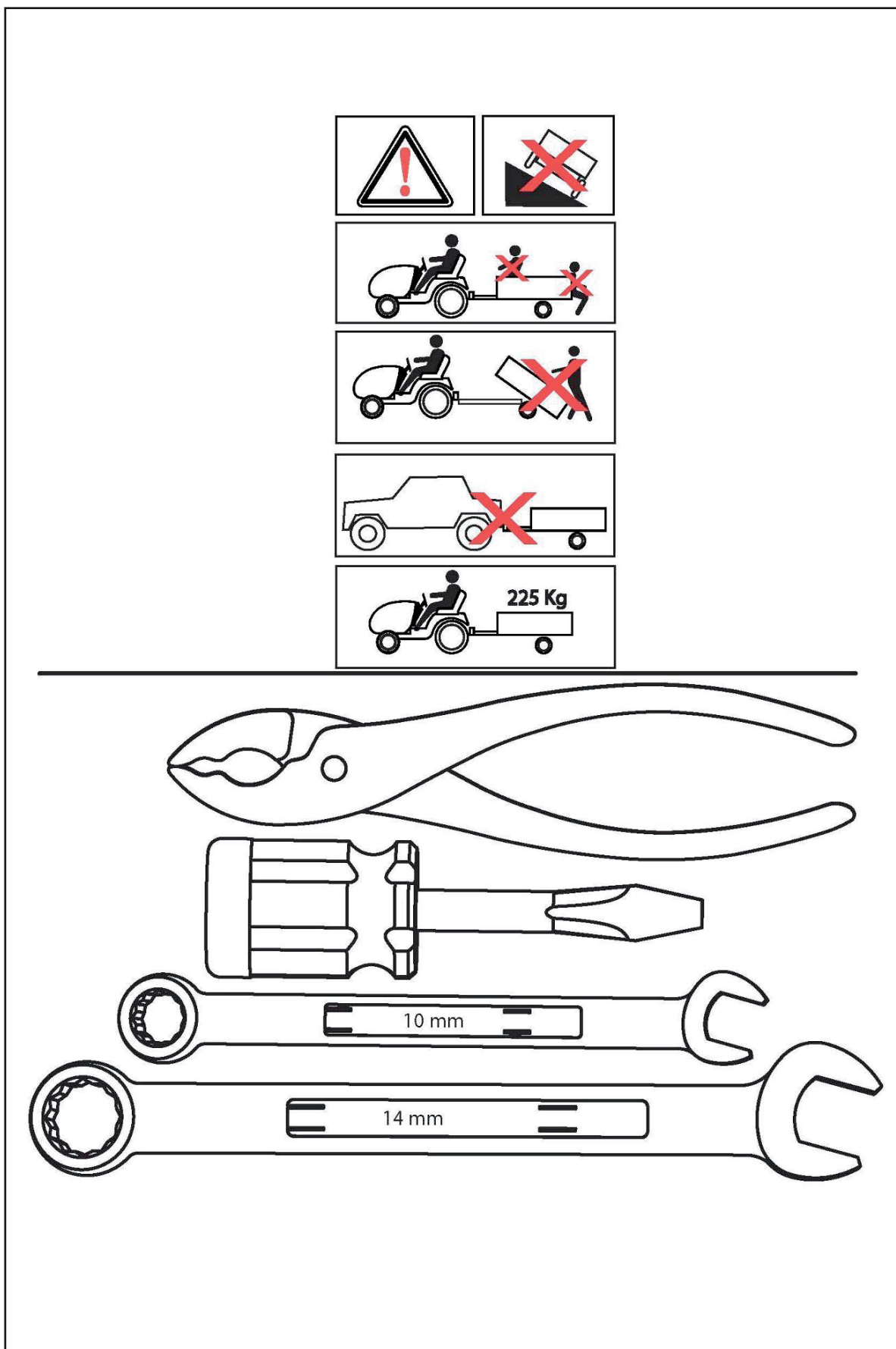

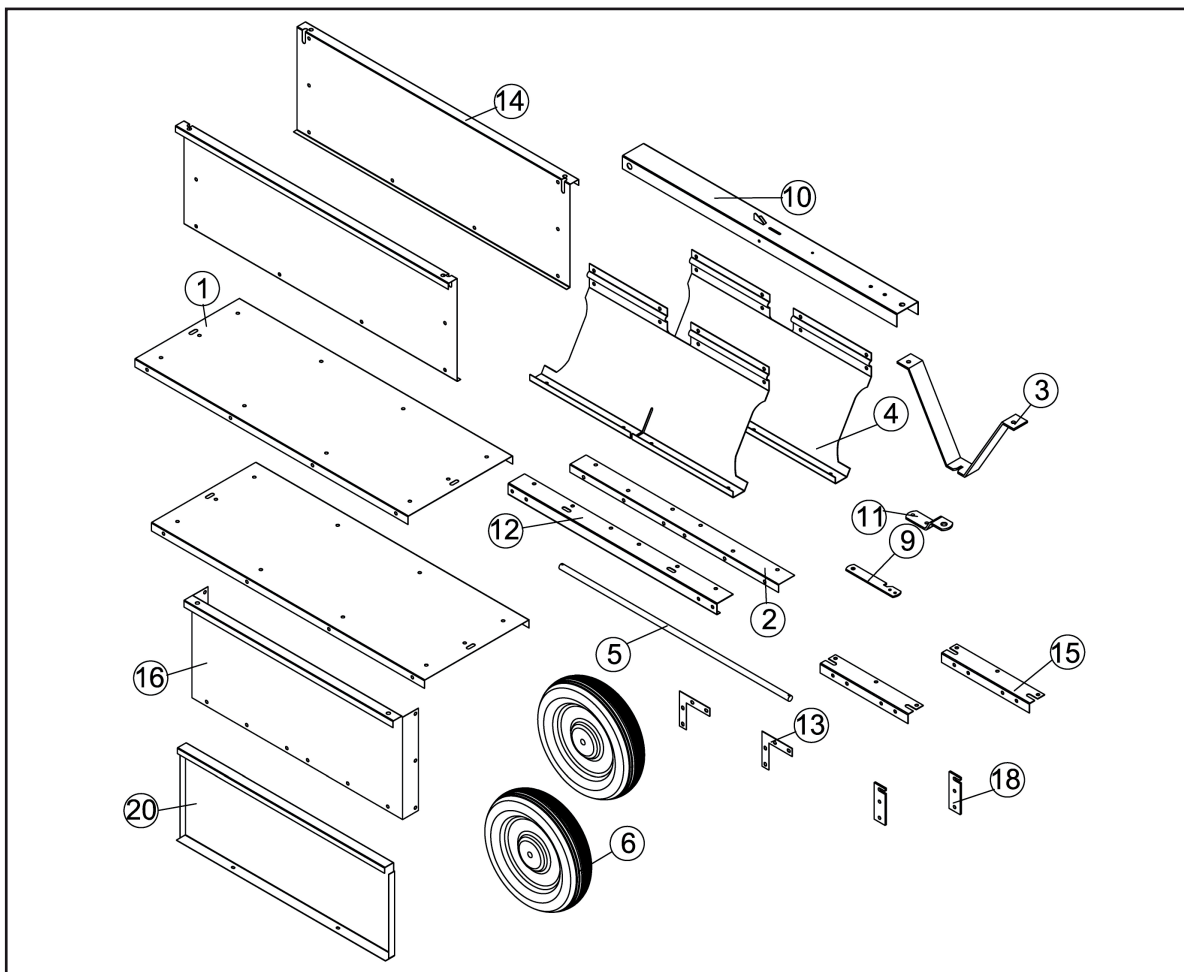
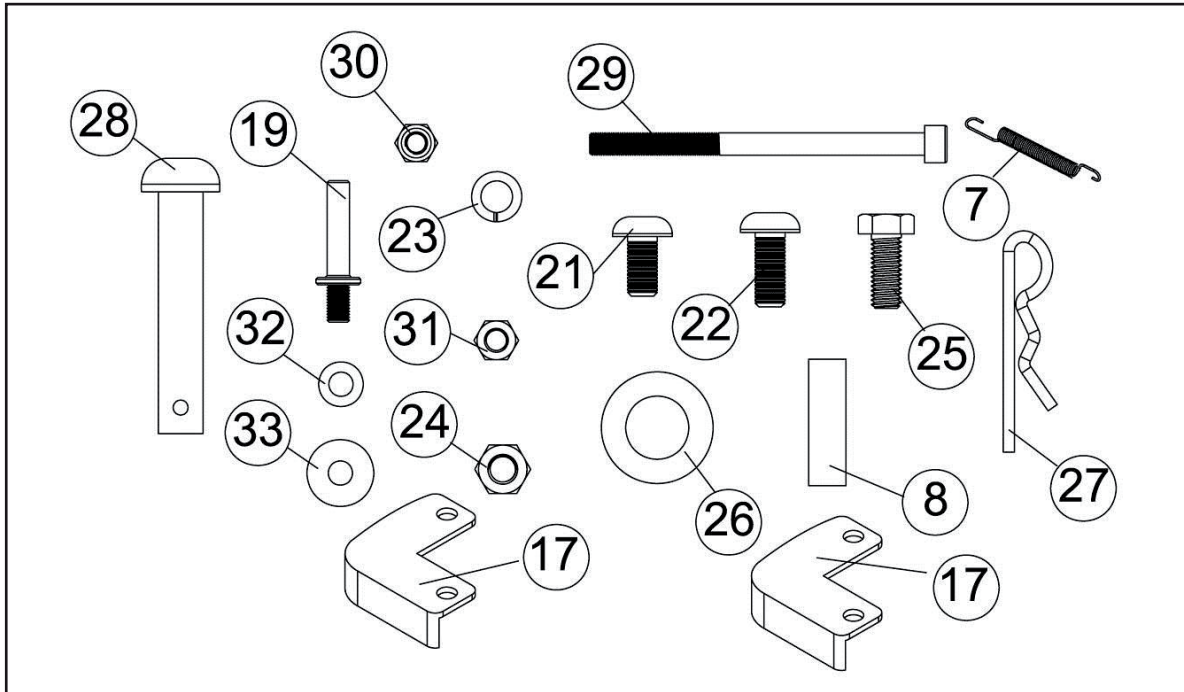

FASE 1: MONTAGGIO DEI PANNELLI INFERIORI E DEI RINFORZI TRASVERSALI ANTERIORI

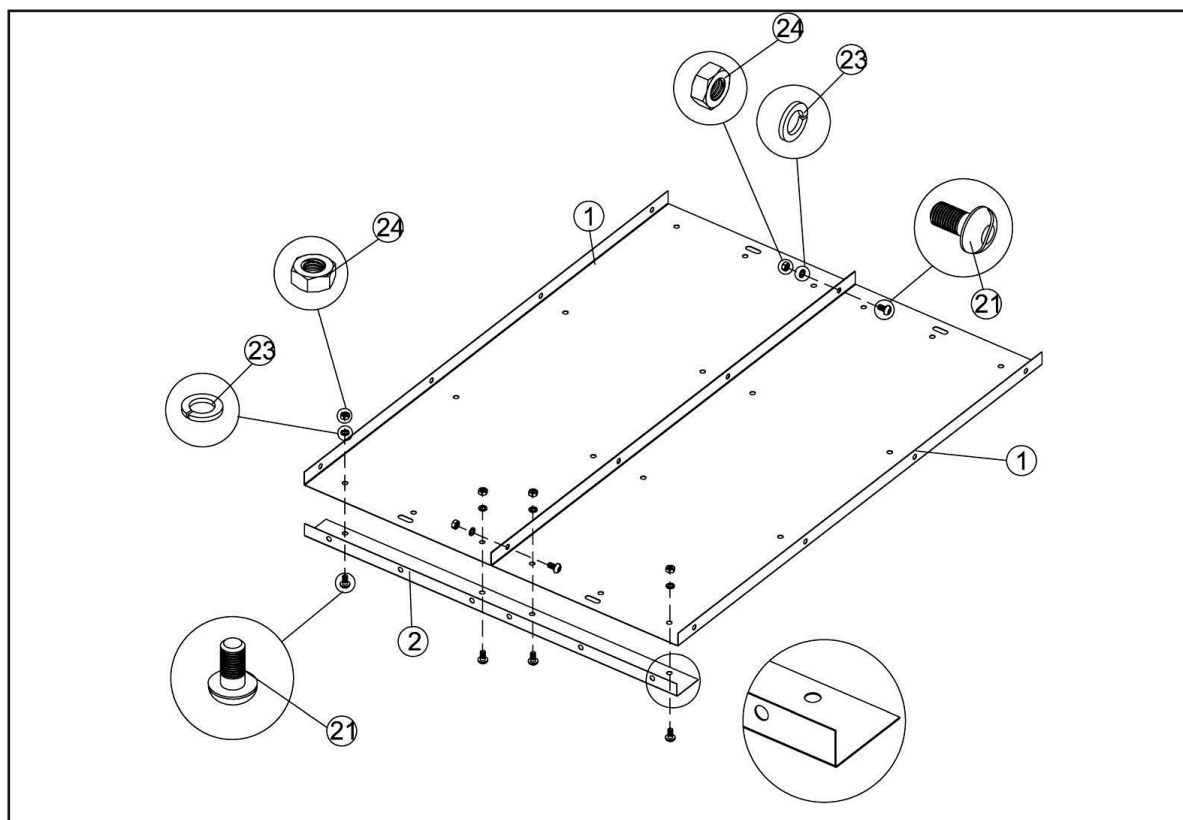

FASE 2: MONTAGGIO DEL SUPPORTO DELL'ATTACCO

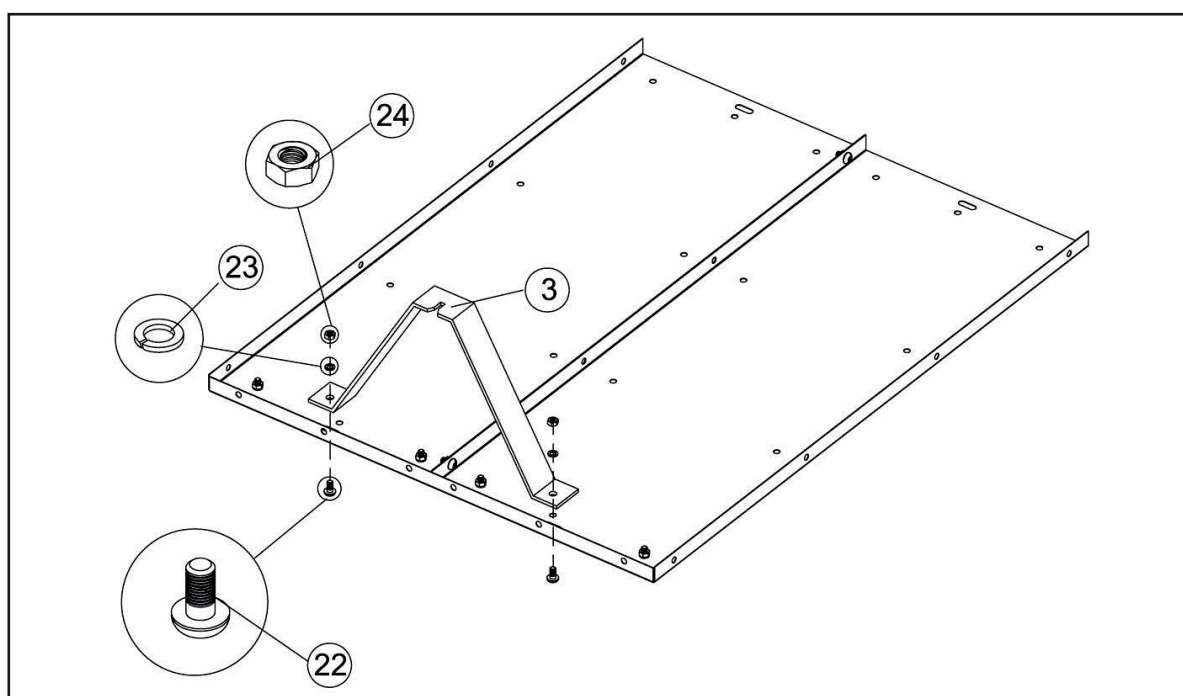



IT

FASE 3: MONTAGGIO DEI SUPPORTI DELL'ASSALE RUOTE

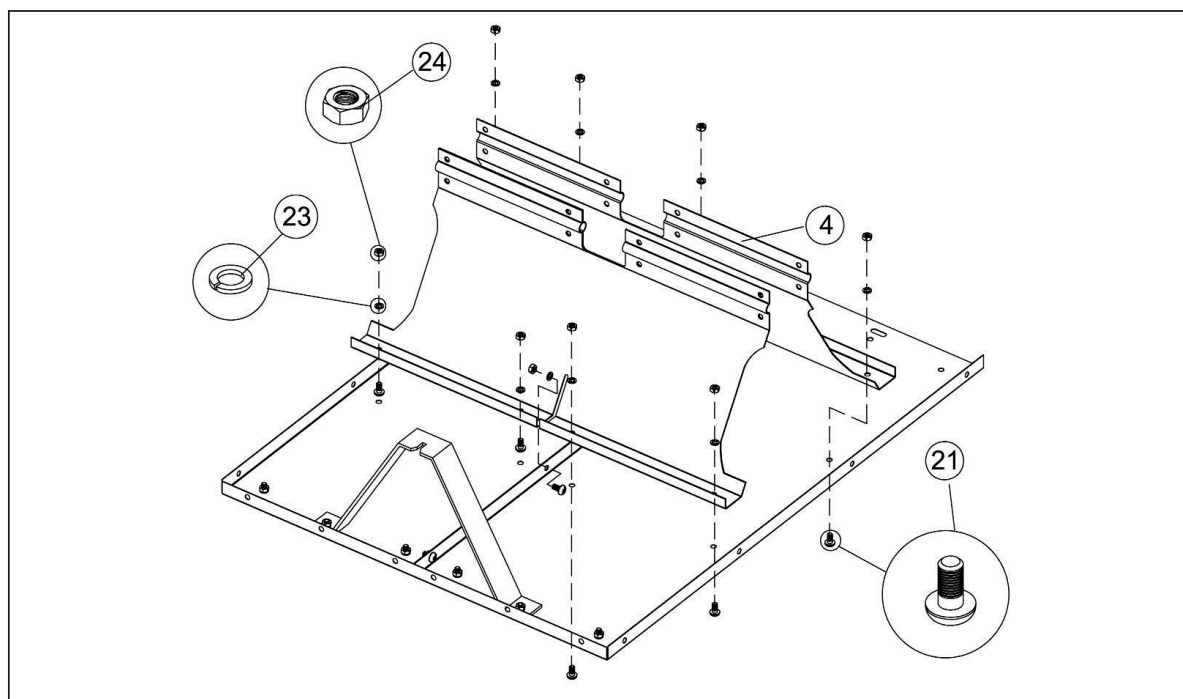

FASE 4: MONTAGGIO DELL'ATTACCO E DELL'ASSALE RUOTE

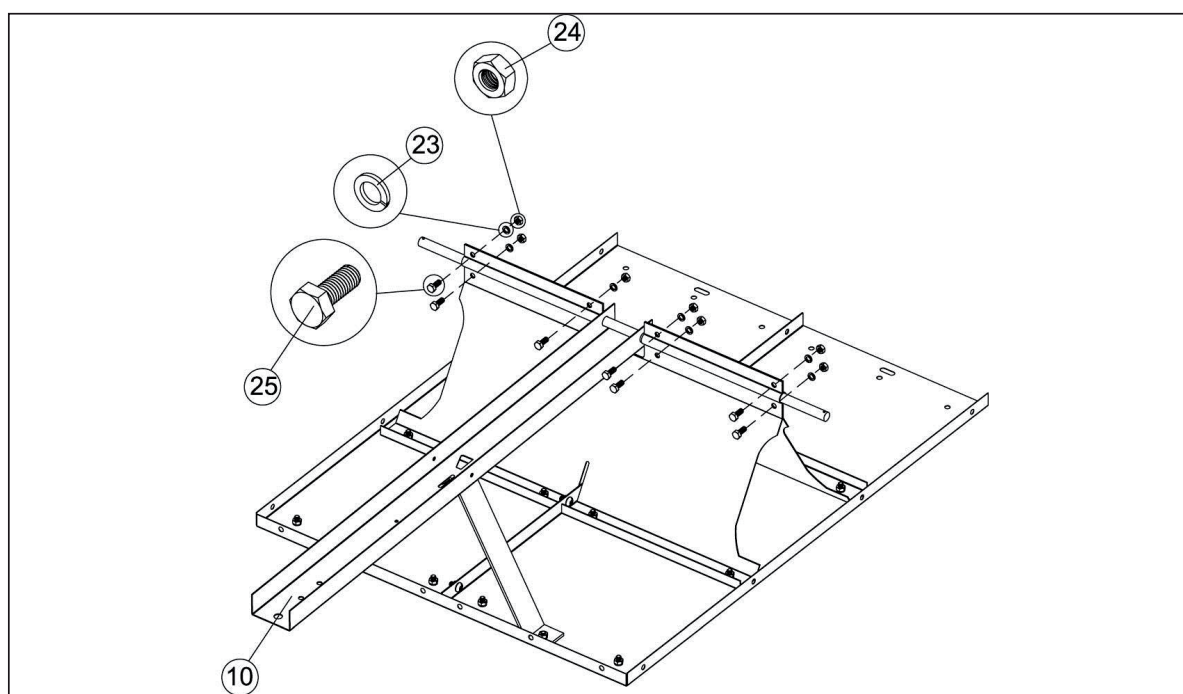

FASE 5: MONTAGGIO DELLA RUOTA E DELLA CHIUSURA DELL'ATTACCO

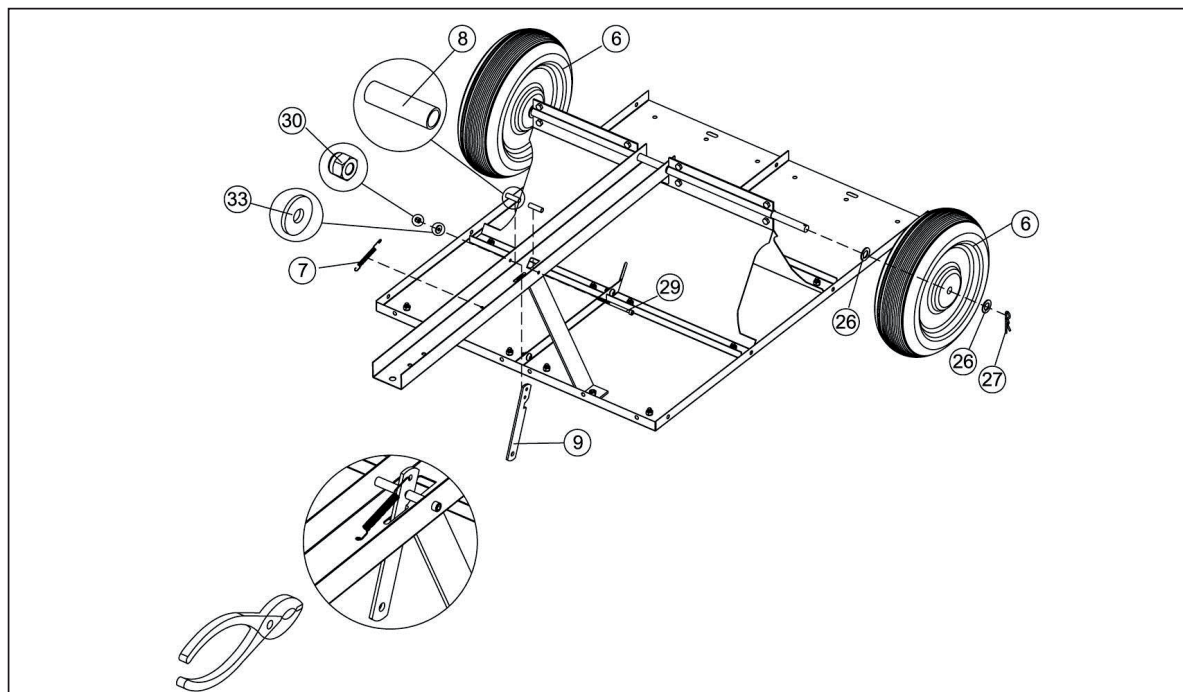

FASE 6: MONTAGGIO DELLA STAFFA DEL PERNO DELL'ATTACCO

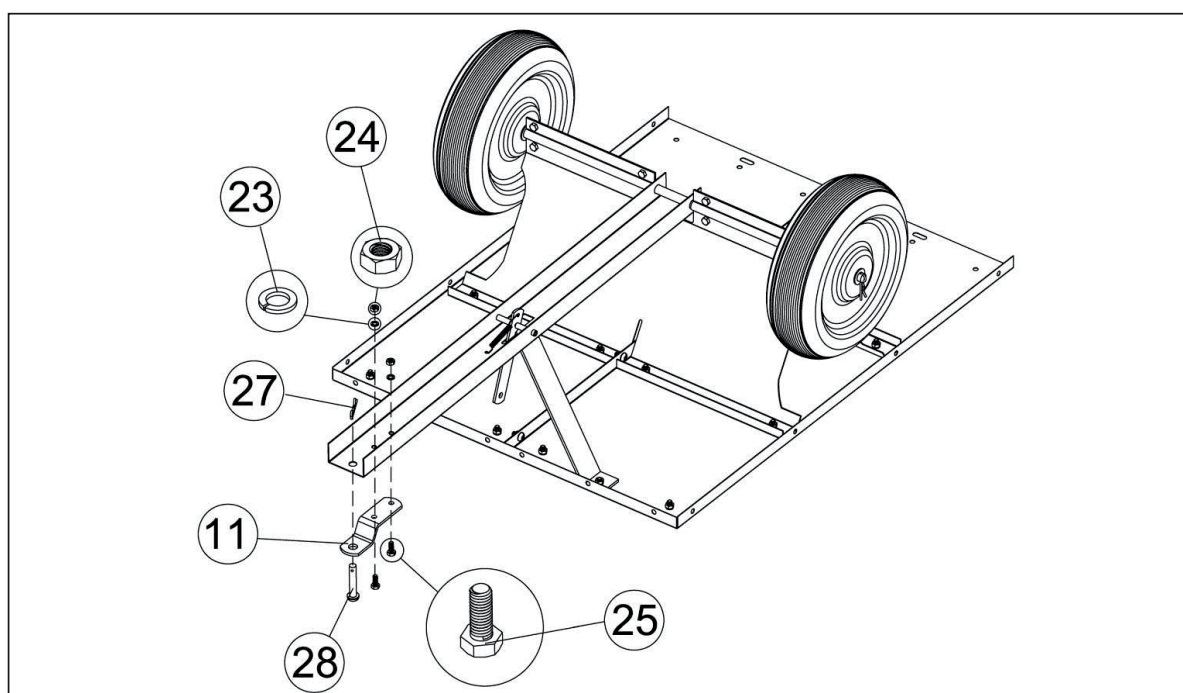

FASE 7: MONTAGGIO RINFORZO TRASVERSALE POSTERIORE E DELLE STAFFE ANGOLARI

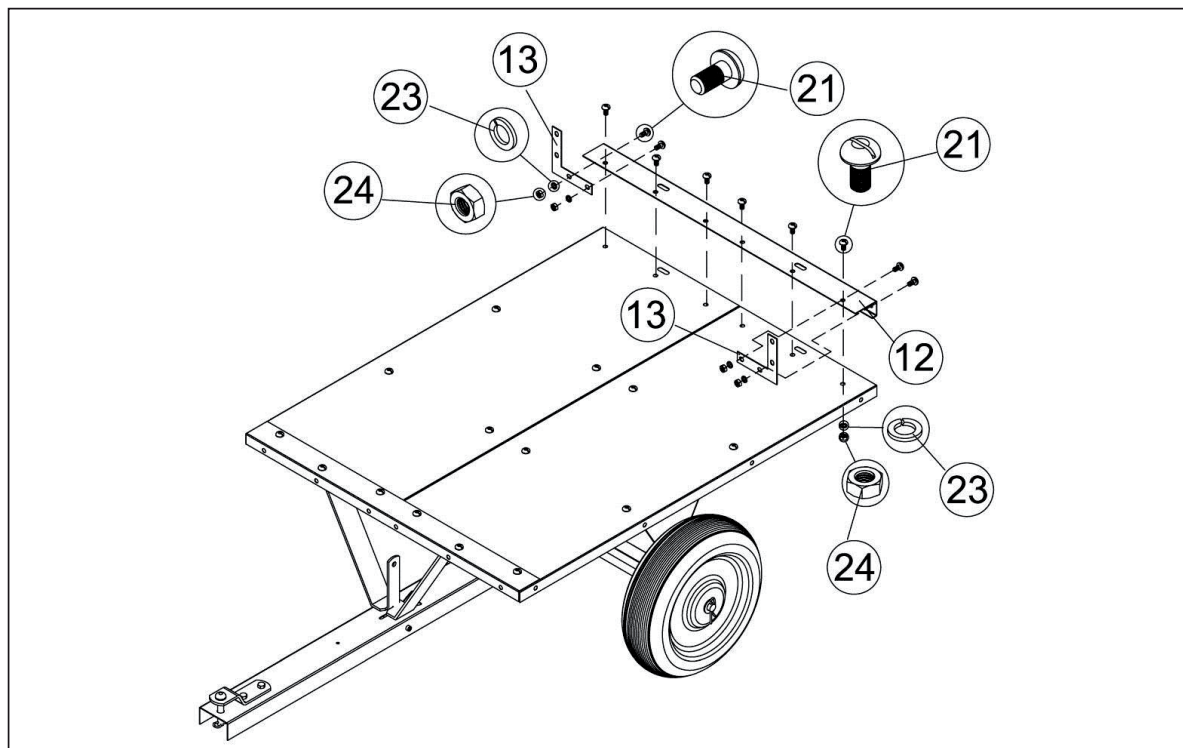

FASE 8: MONTAGGIO PANNELLI LATERALI

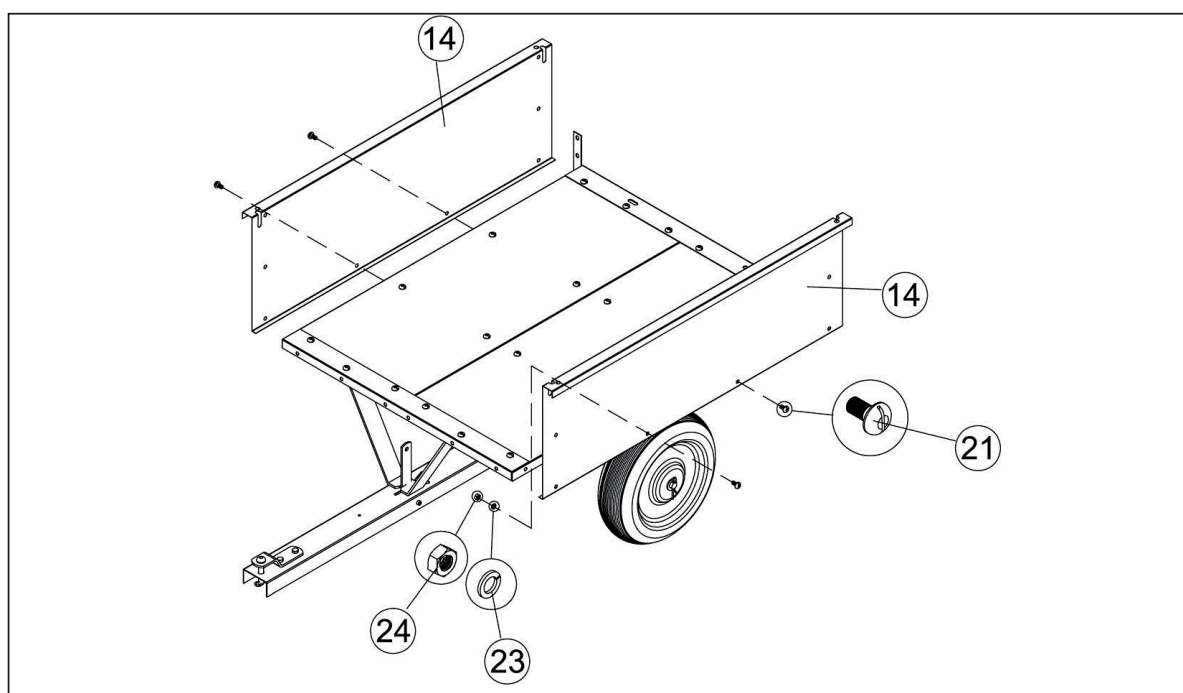

FASE 9: MONTAGGIO SUPPORTO ANGOLARE POSTERIORE

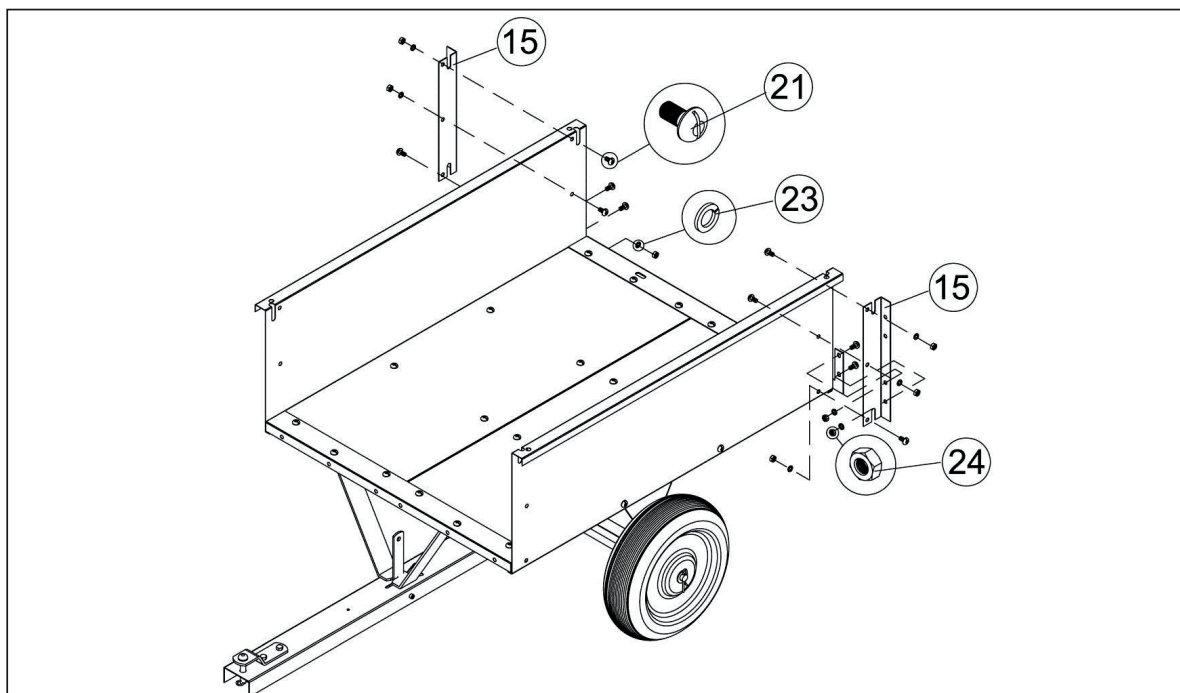

FASE 10: MONTAGGIO PANNELLO ANTERIORE

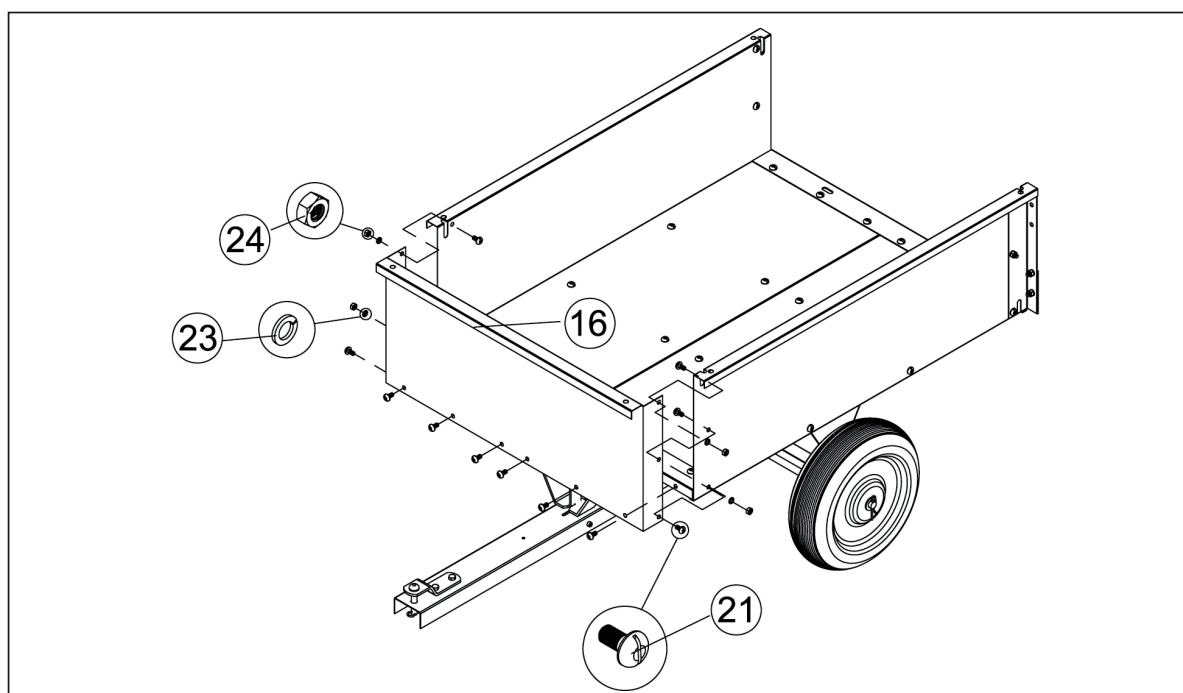



IT

FASE 11: MONTAGGIO SUPPORTO ANGOLARE ANTERIORE

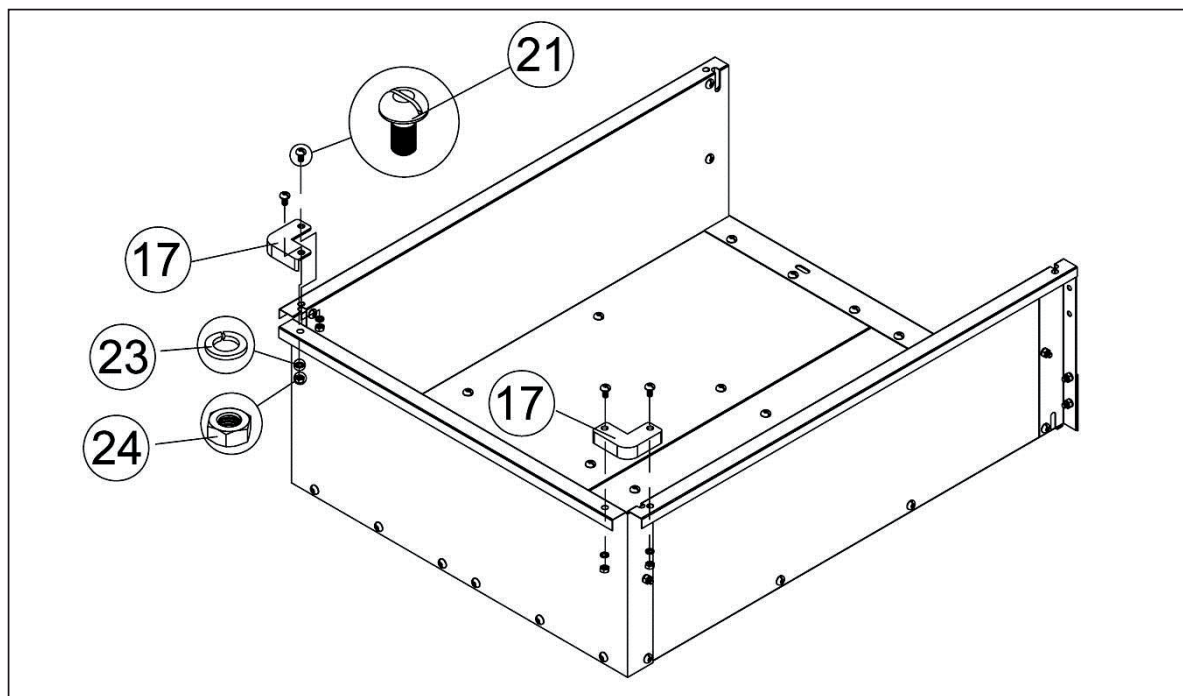

FASE 12: MONTAGGIO DELLA SPONDA POSTERIORE E DEL PERNO DELLA SPONDA POSTERIORE

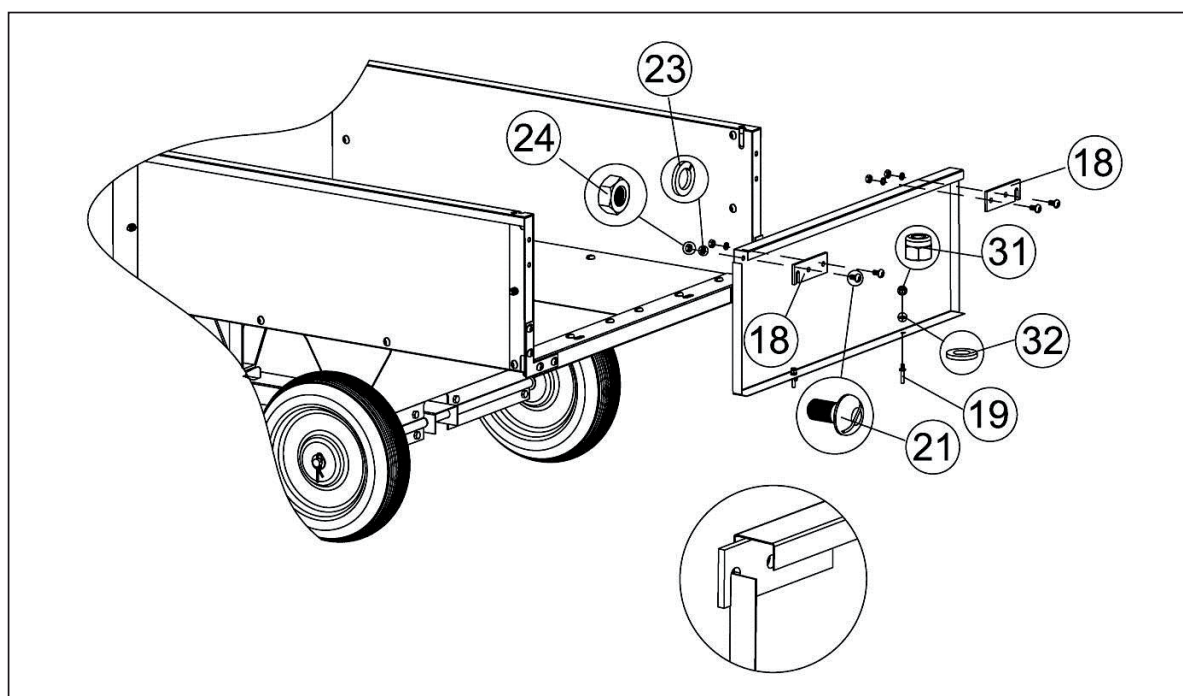

IL CARRELLO DI SCARICO È ORA COMPLETAMENTE MONTATO E PRONTO ALL'USO.

IT

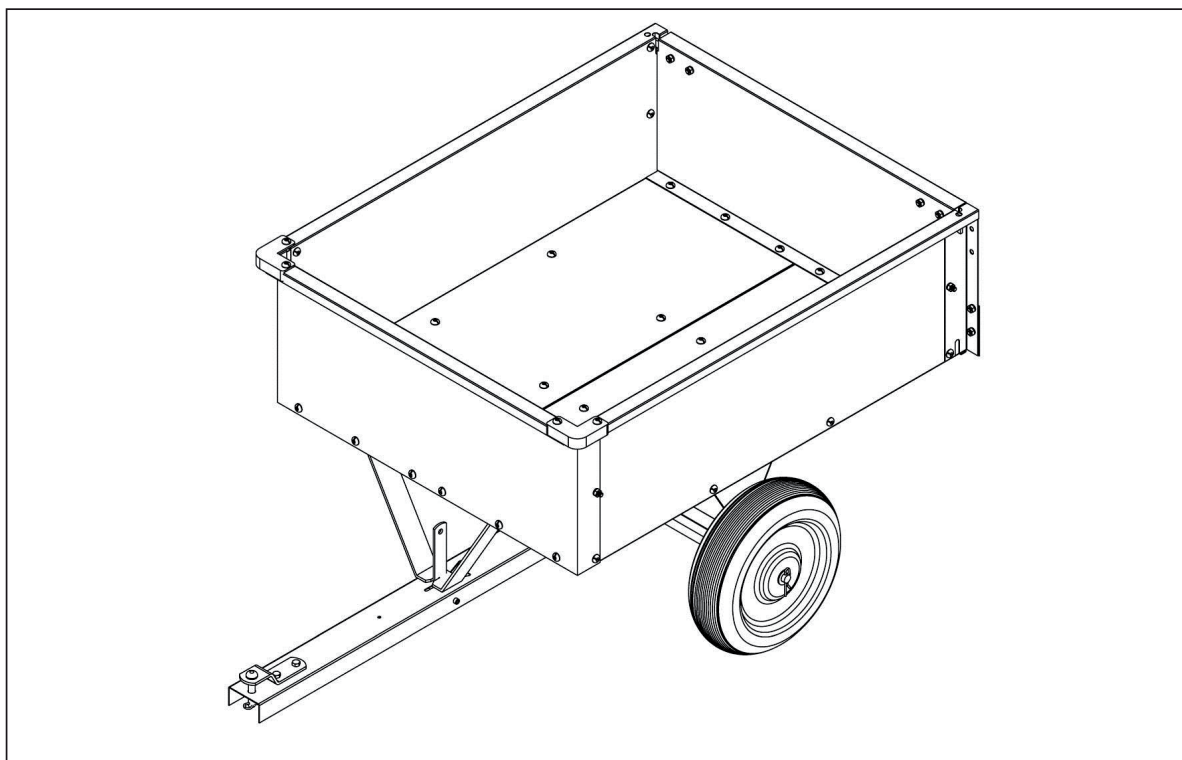

**PRESSIONE DEI PNEUMATICI CONSIGLIATA 20-25PSI.
PRESSIONE DEI PNEUMATICI MASSIMA 25PSI.**

DISEGNO

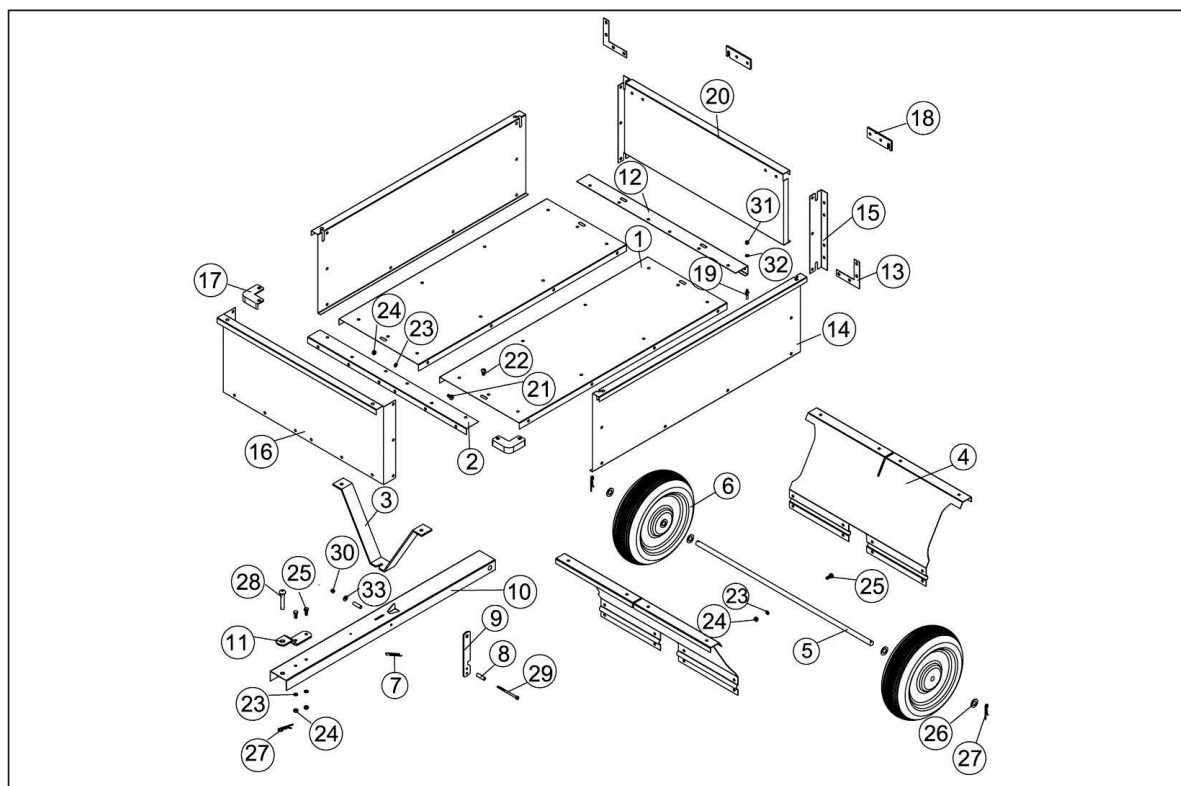

RIF n.	Descrizione	Q.tà	RIF n.	Descrizione	Q.tà
1	Pannello inferiore	2	18	Chiusura della sponda posteriore	2
2	Rinforzo trasversale anteriore	1	19	Perno della sponda posteriore	2
3	Supporto linguetta	1	20	Sponda posteriore	1
4	Supporto assale ruote	2	21	Vite M8x16	60
5	Assale ruota	1	22	Vite M8x20	2
6	Ruota	2	23	Rondella di sicurezza Ø8	72
7	Molla di bloccaggio	1	24	Dado esagonale M8	72
8	Distanziatore	2	25	Bullone esagonale M8x20	10
9	CHIUSURA	1	26	Rondella piatta Ø16	4
10	Attacco	1	27	Coppiglia elastica	3
11	Staffa del perno dell'attacco	1	28	Perno dell'attacco	1
12	Rinforzo trasversale posteriore	1	29	Bullone esagonale M6x90	1
13	Staffa angolare posteriore	2	30	Controdado di nylon M6	1
14	Pannello laterale	2	31	Dado esagonale M6	2
15	Supporto angolare posteriore	2	32	Rondella piatta Ø6	2
16	Pannello anteriore	1	33	Rondella grande Ø6	1
17	Supporto angolare anteriore	2			

INSTRUKCJA MONTAŻU

PL

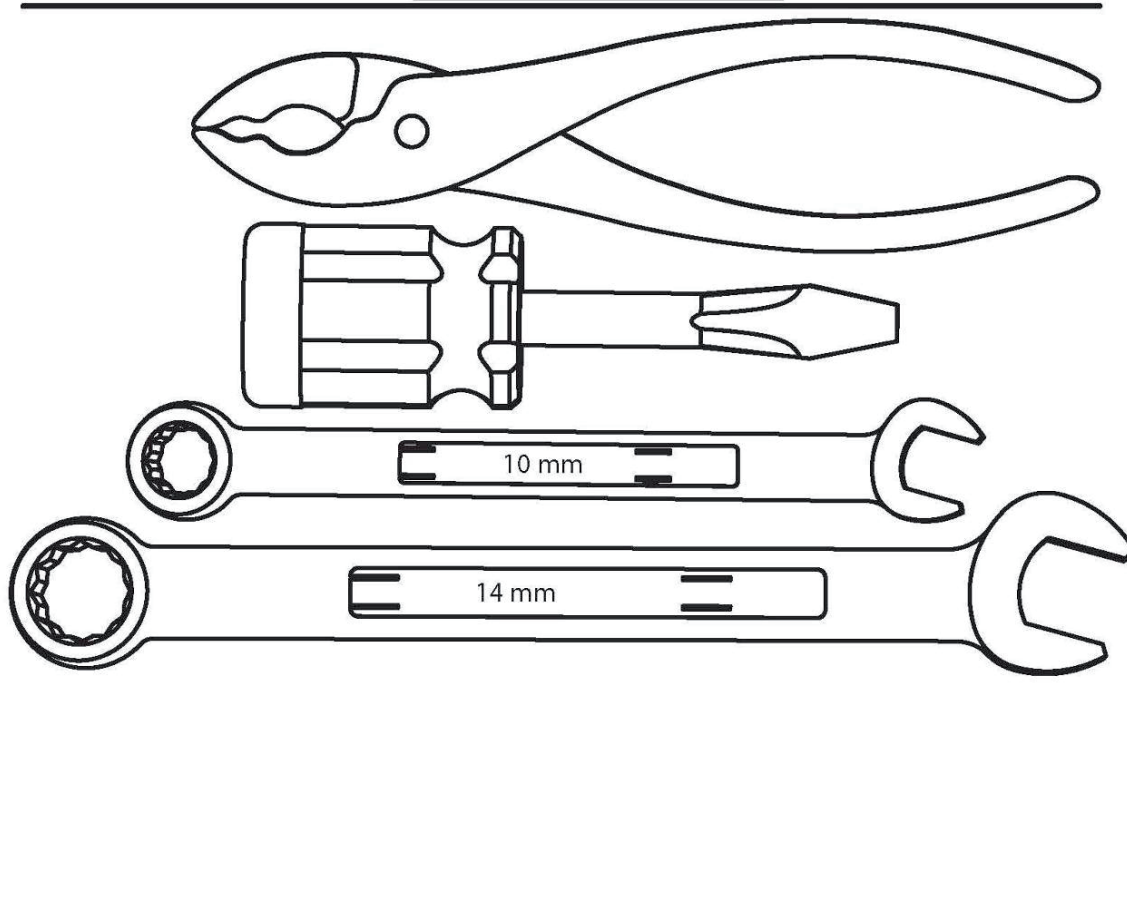



PL

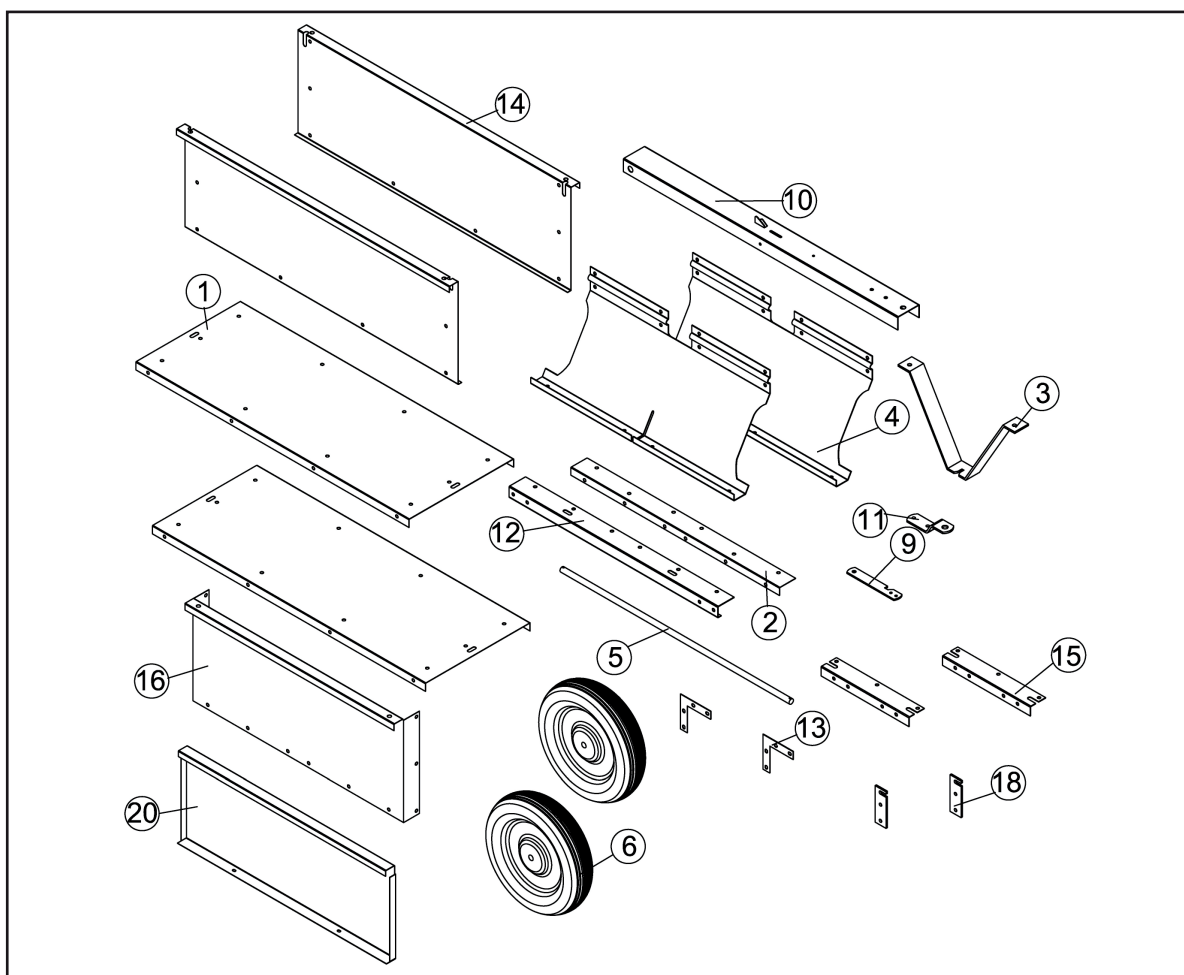
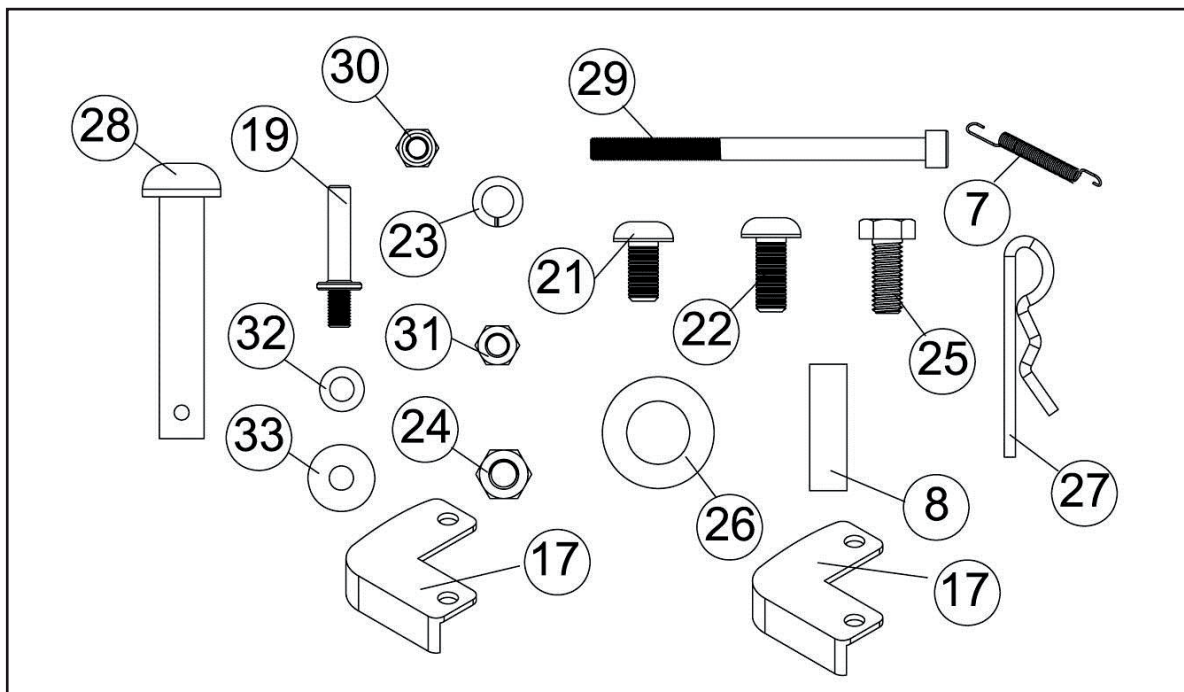

KROK 1: MONTAŻ PANELU DOLNEGO I PRZEDNIEGO KRZYŻULCA

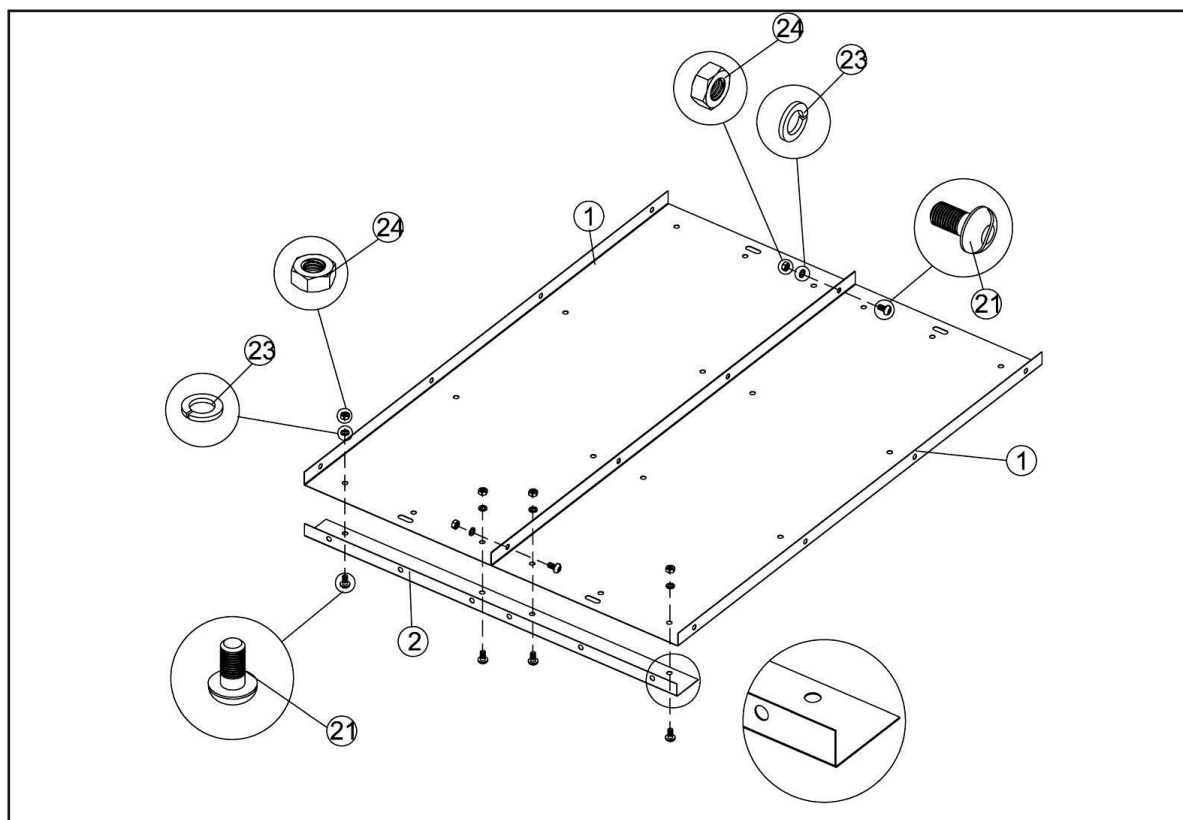

KROK 2: MONTAŻ WYPUSTU

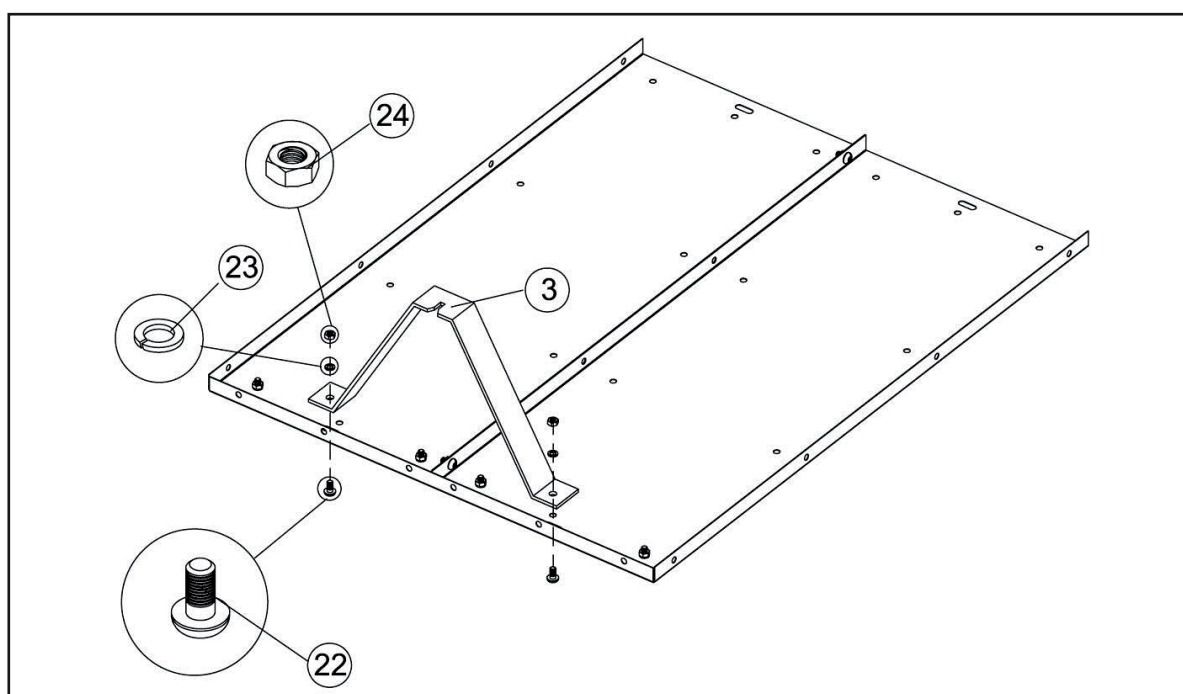

KROK 3: MONTAŻ PODPORY OSI KÓŁ

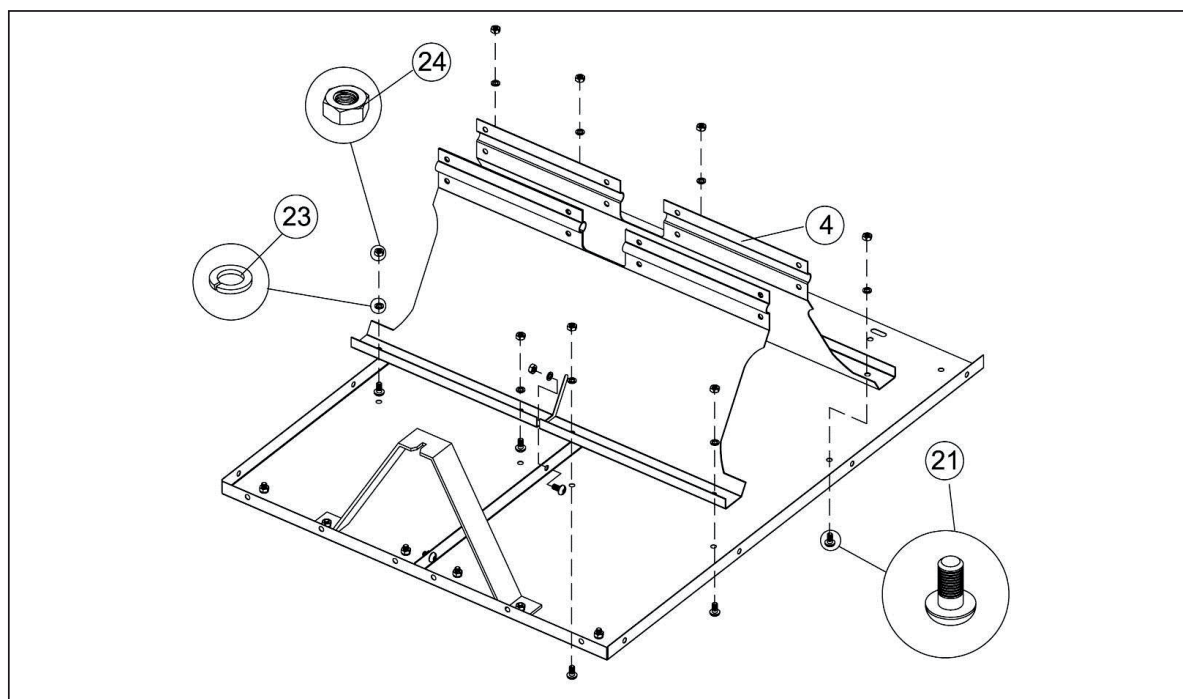

PL

KROK 4: MONTAŻ DYSZLA

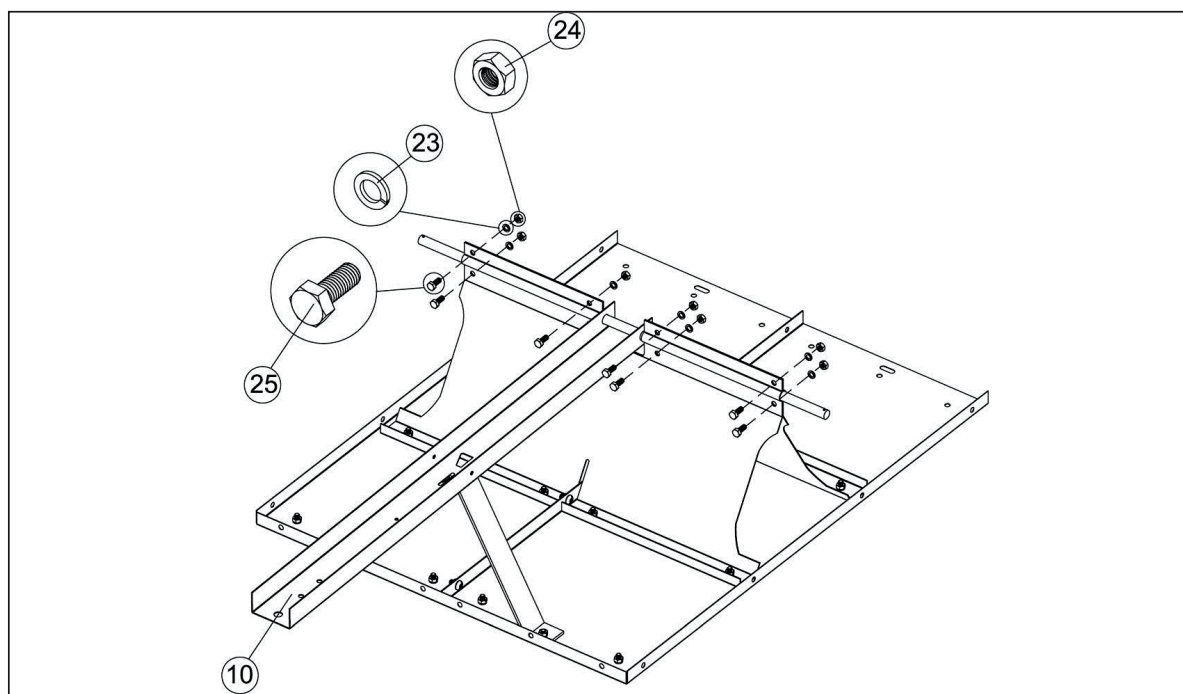

KROK 5: MONTAŻ KÓŁ I ZACZEPU DYSZLA

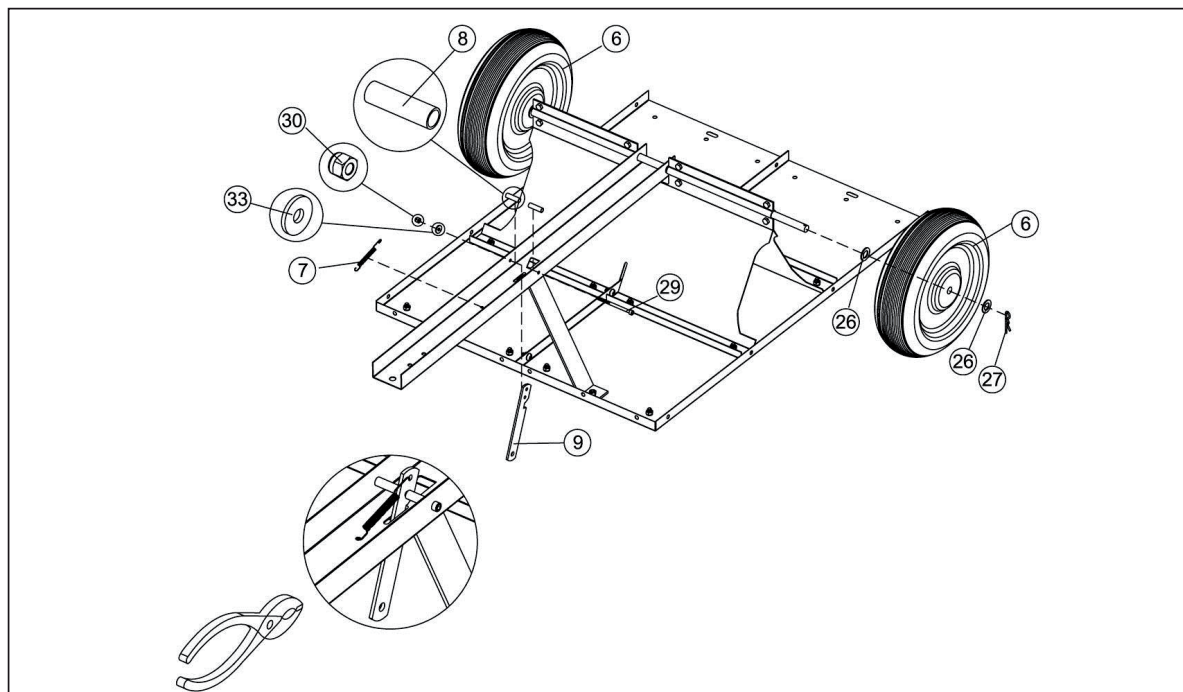

KROK 6: MONTAŻ WSPORNIKA BOLCA SPRZĘGAJĄCEGO

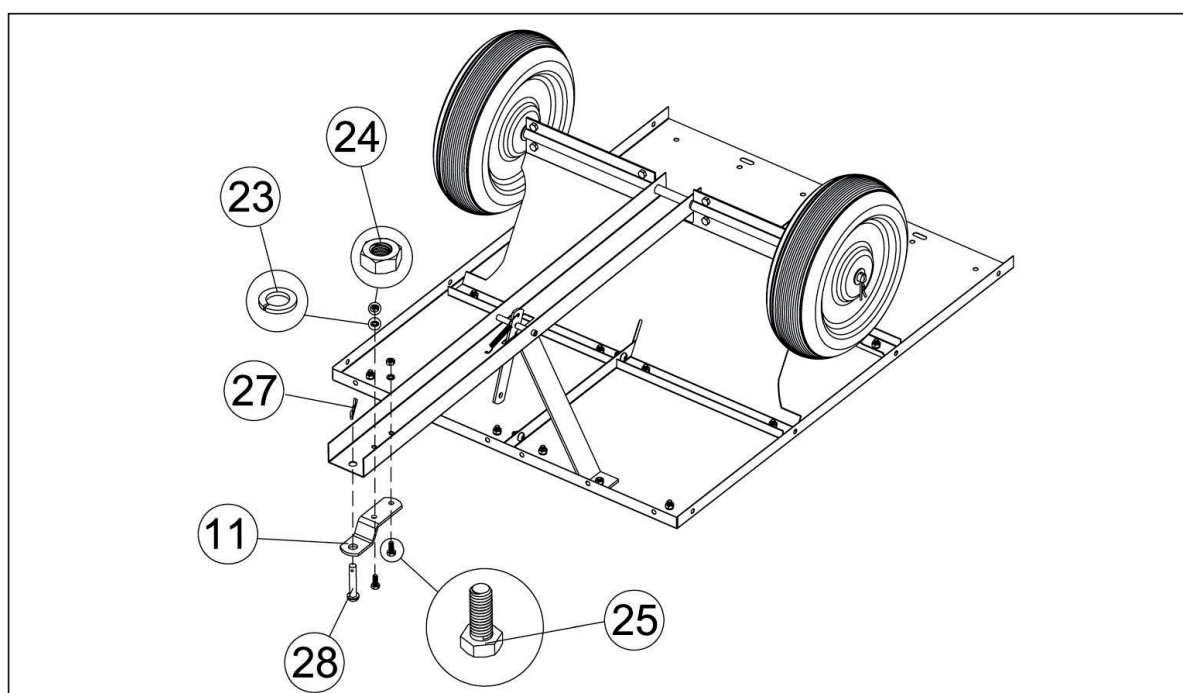

KROK 7: MONTAŻ KRZYŻULCA TYLNEGO I WSPORNIKÓW NA-ROŻNYCH

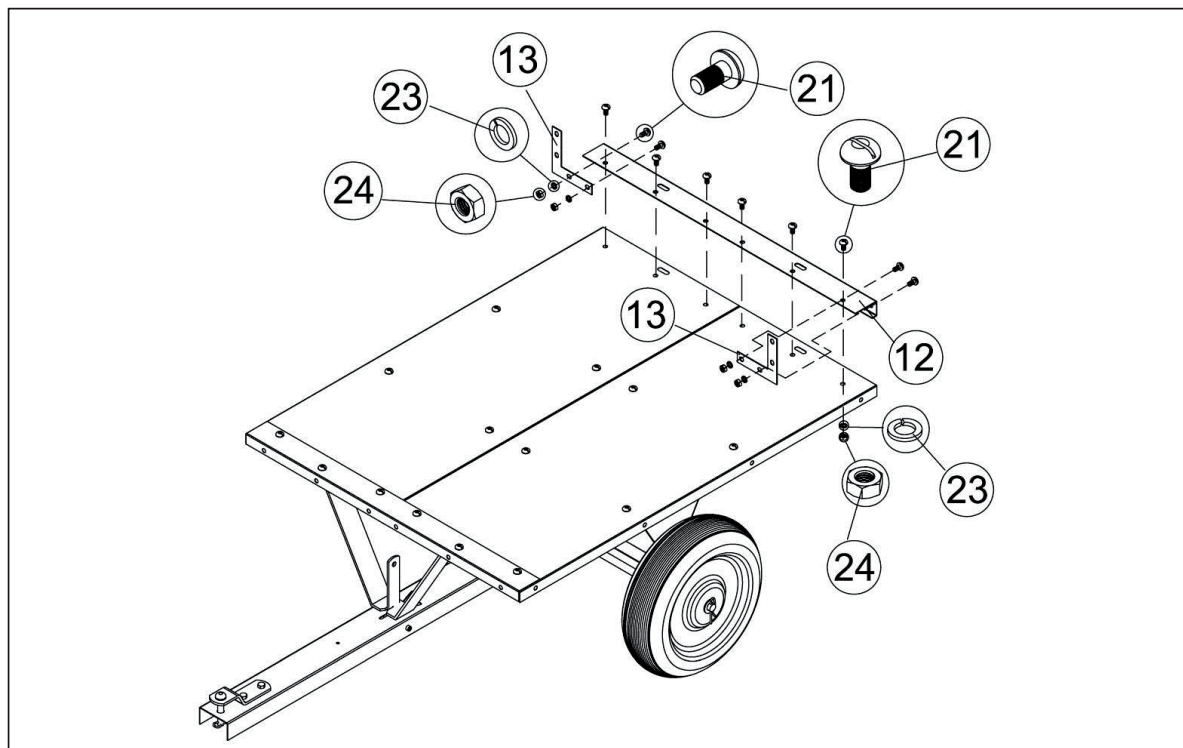

KROK 8: MONTAŻ PANELI BOCZNYCH

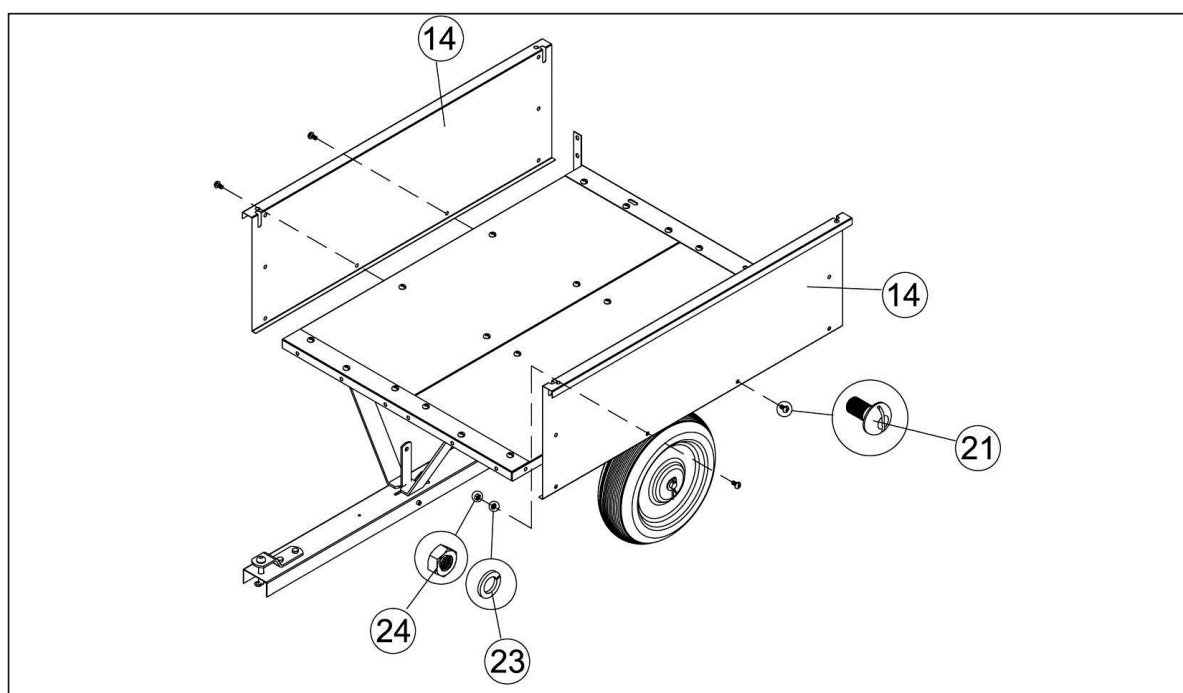

KROK 9: MONTAŻ TYLNEGO WSPORNIKA NAROŻNEGO

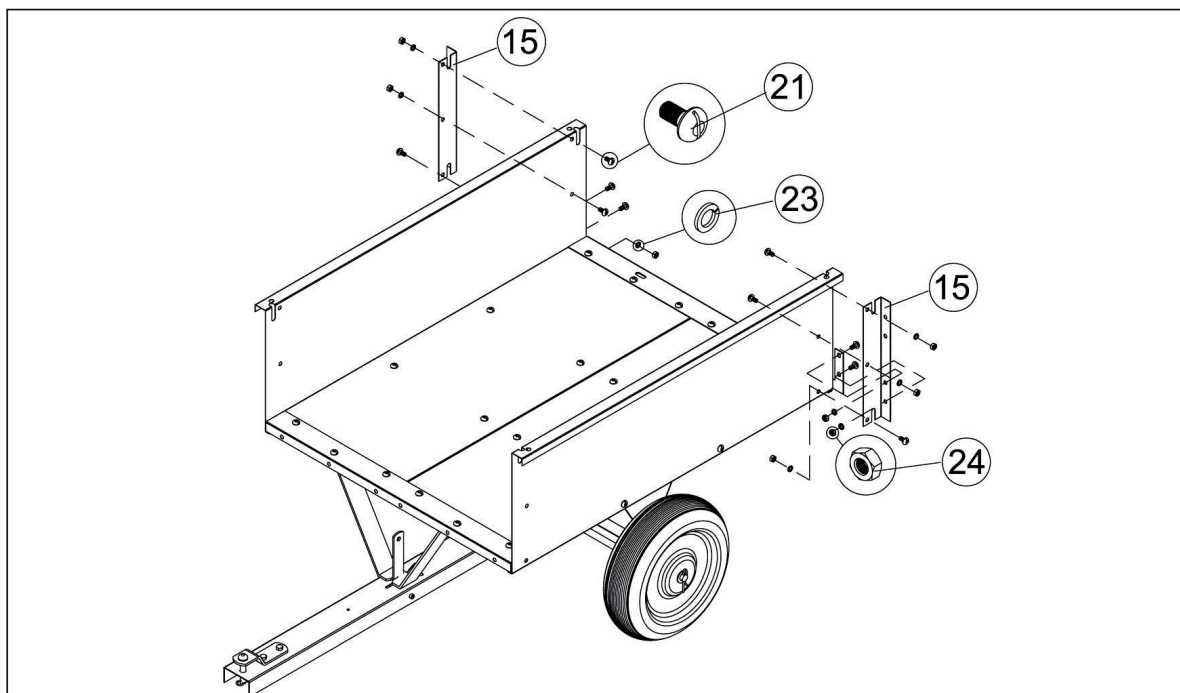

KROK 10: MONTAŻ PANELU PRZEDNIEGO

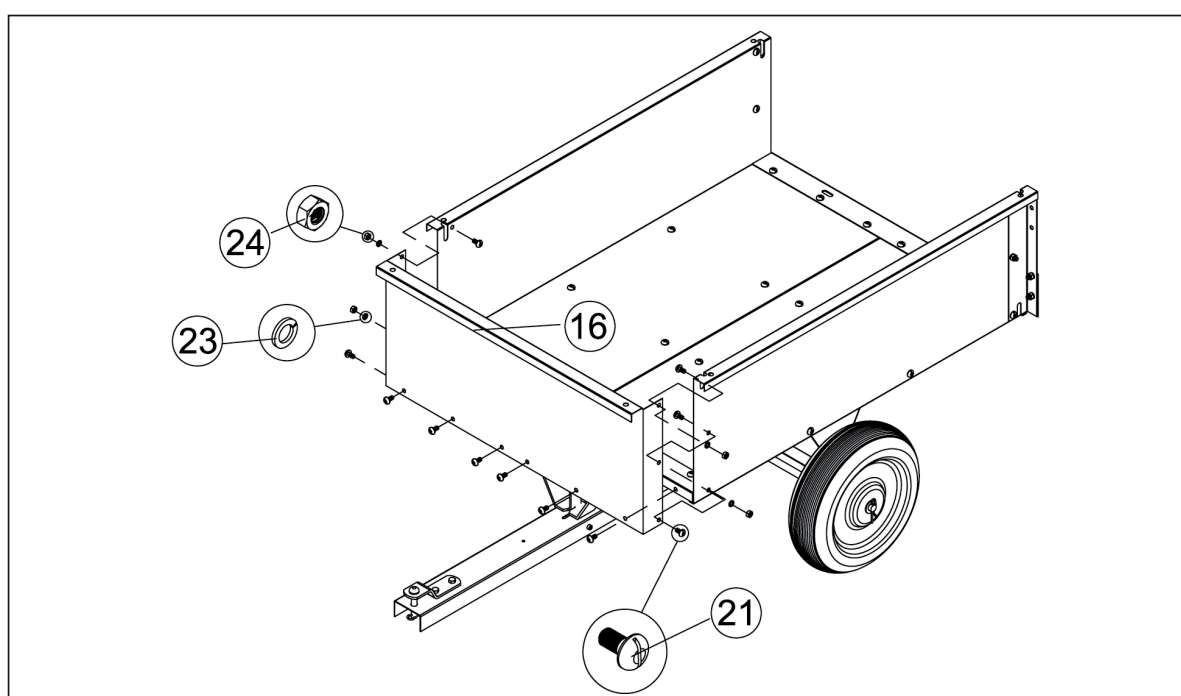

KROK 11: MONTAŻ PRZEDNIEGO WSPORNIKA NAROŻNEGO

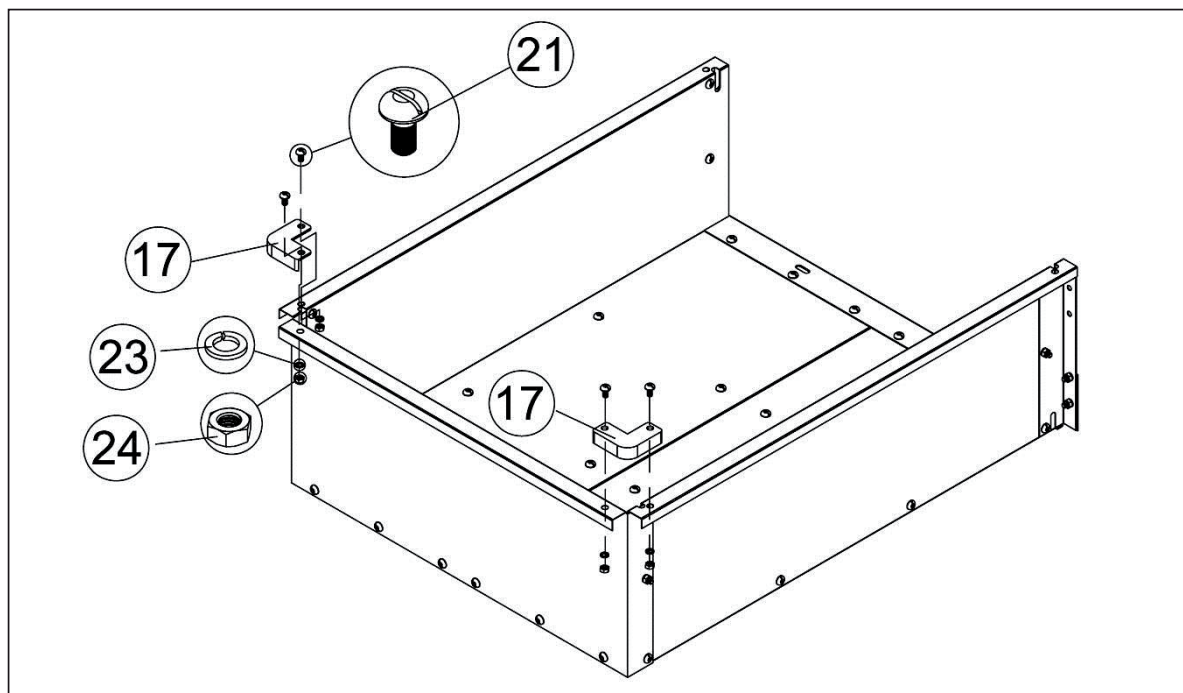

PL

KROK 12: MONTAŻ KLAPY TYLNEJ

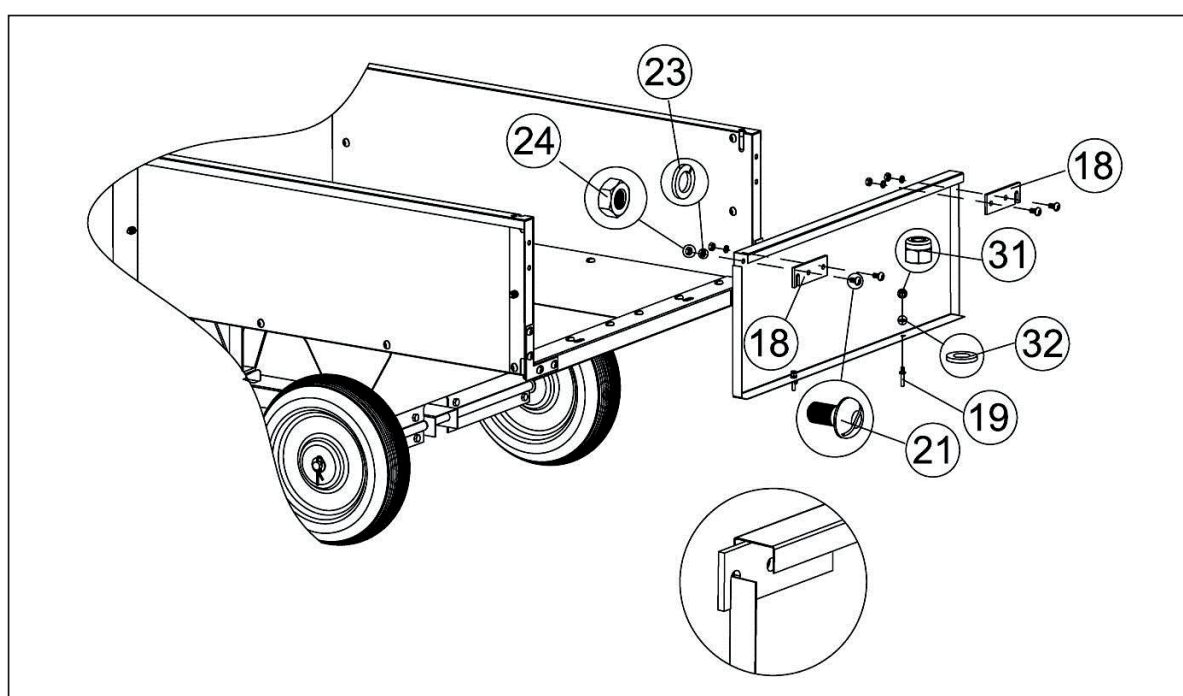

WYWROTKA JEST ZMONTOWANA I GOTOWA DO UŻYTKU.

PL

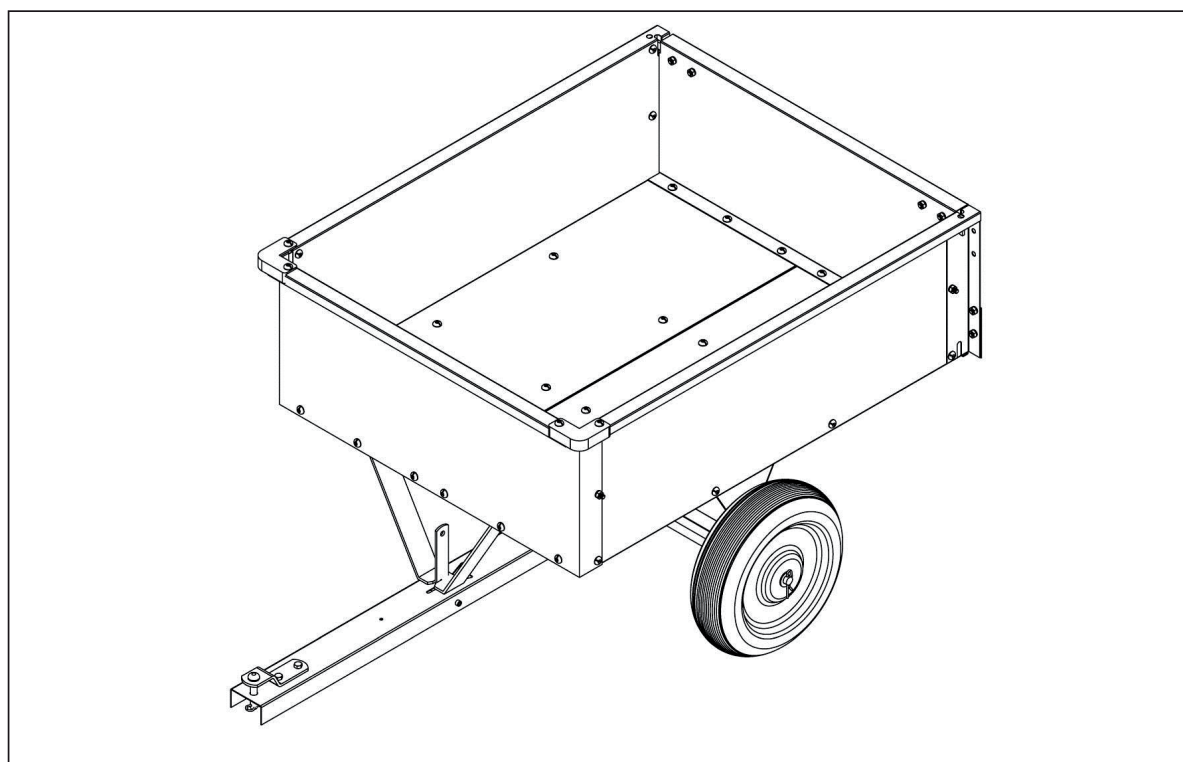

**ZALECANE CIŚNIENIE W OPONACH: 20-25 PSI
(1,36 ATM – 1,7 ATM)**
**MAKSYMALNE CIŚNIENIE W OPONACH: 25 PSI
(1,7 ATM)**

RYSUNEK

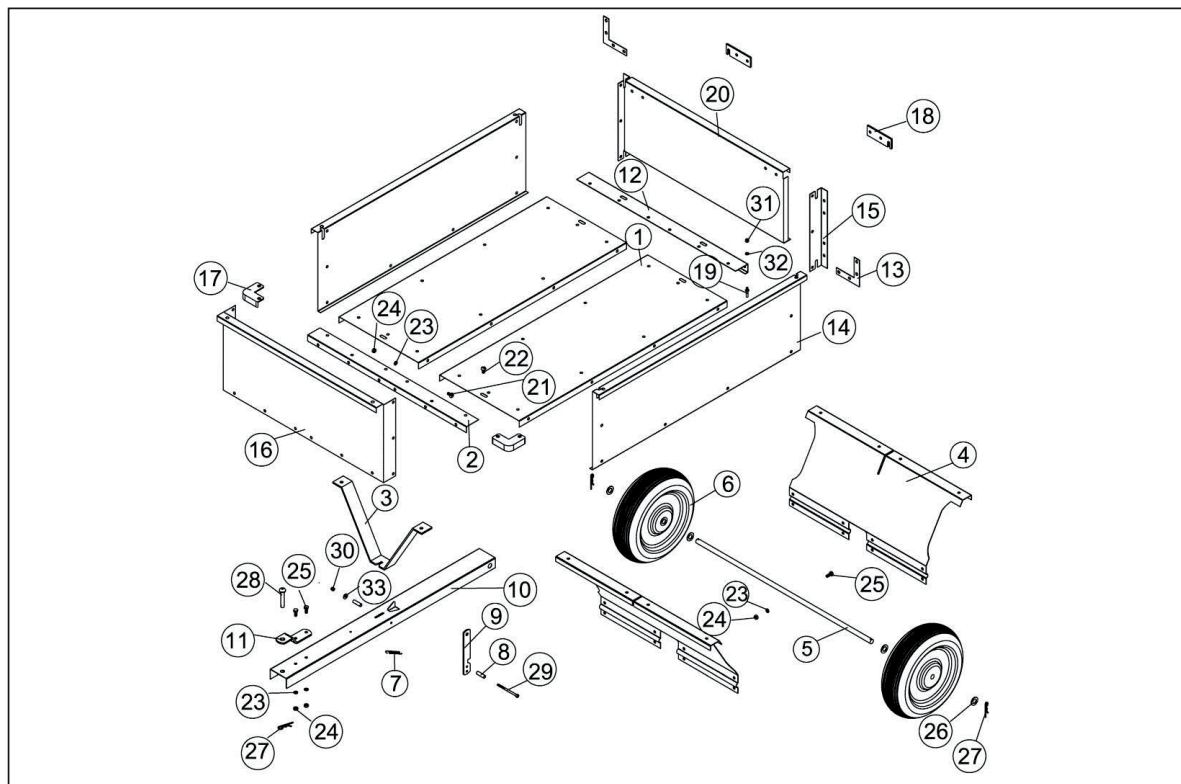

Numer	Opis	Ilość	Numer	Opis	Ilość
1	Panel dolny	2	18	Zatrzask klapy tylnej	2
2	Krzyżulec przedni	1	19	Bolec klapy tylnej	2
3	Podpora wypustu	1	20	Kłapa tylna	1
4	Podpora osi kół	2	21	Wkręt M8x16	60
5	Oś kół	1	22	Wkręt M8x20	2
6	Koło	2	23	Podkładka zabezpieczająca Ø8	72
7	Sprężyna zaczepu	1	24	Nakrętka sześciokątna M8	72
8	Podkładka dystansowa	2	25	Śruba z łbem sześciokątnym M8x20	10
9	Zaczep wypustu	1	26	Podkładka płaska Ø16	4
10	Wypust sprzęgający	1	27	Kotwa typu R-PIN	3
11	Wspornik bolca sprzęgającego	1	28	Bolec sprzęgający	1
12	Krzyżulec tylni	1	29	Śruba z łbem sześciokątnym M6x90	1
13	Tylni wspornik narożny	2	30	Nylonowa nakrętka ustalająca M6	1
14	Panel boczny	2	31	Nakrętka sześciokątna M6	2
15	Wzmocnienie narożne tylne	2	32	Podkładka płaska Ø6	2
16	Panel przedni	1	33	Podkładka duża Ø6	1
17	Wzmocnienie narożne przednie	2			